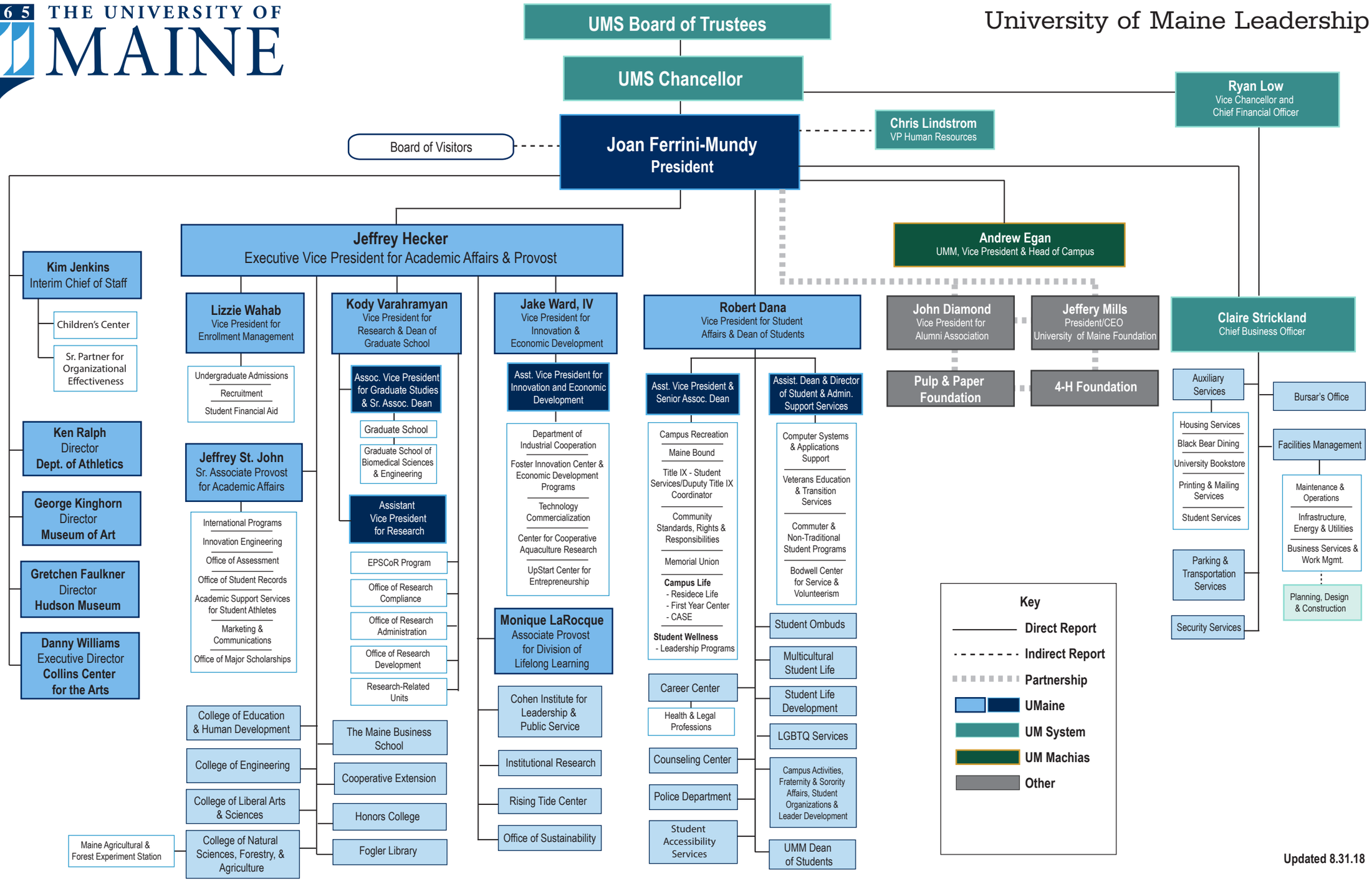University of Maine Leadership