

The 2024 University of Maine & The University of Maine Machias Annual Security & Fire Safety Report

This information is provided by the University of Maine Police Department in accordance with the Jeanne Clery Disclosure of Campus Security Policy and Campus Crime Statistic Act, 1998 (as amended).

UNIVERSITY OF MAINE

ORONO, ME



Published October 2025

TABLE OF CONTENTS

Section 1: Introduction	5
Introduction.....	5
Message from Dean of Students	6
About This Report.....	7
Authority and Jurisdiction.....	8
Reporting of Criminal Actions or Emergencies	9
Crime and Emergency Contact Information	11
Response to a Reported Crime	12
Daily Crime Log	12
Campus Advisories.....	13
Confidential and Anonymous Reporting.....	16
Responsibilities of the University Community	16
Section 2: Timely Warning, Emergency Response, and Evacuation	17
Campus Safety Notifications and Emergency Response Procedures.....	17
Procedures for Timely Warnings of Campus and Crime Alerts.....	17
Notification to the University Community About an Immediate Threat	18
Statement of Policy Regarding Immediate Emergency Response and Evacuation Procedures	19
Procedure for Testing Emergency Response and Evacuation Procedures.....	20
Violent Act or Threat	21
Immediate Emergency Actions	21
Active Shooter Guidelines	21
Shelter-in-Place Procedure	24
Basic "Shelter-in-Place" Guidance	24
How You Will Know to "Shelter-in-Place"	25
How to "Shelter-in-Place"	25
Section 3: Campus Facilities Safety and Security	26
Statement of Policy Addressing Security and Access.....	26
Maintenance of Campus Facilities.....	27
Statement of Policy for Addressing Safety and Security in the Residence Halls.....	28
Tips for Your Safety.....	28
Statement of Policy for Addressing, Monitoring, and Recording Student Code of Conduct Violations – On and Off Campus Residences	29
Jurisdiction.....	29

Missing Student Notification Policy	30
Section 4: Security Awareness and Crime Prevention Programs.....	31
Statement of Policy for Addressing Security Awareness and Crime Prevention Programs.....	31
Statement of Policy for Substance Abuse Education.....	35
Statement of Policy for Addressing Alcohol	35
Statement of Policy for Addressing Illegal Drugs.....	36
Statement of Policy Regarding Firearms and Weapons	36
Section 5: Sexual Assault, Domestic Violence, Dating Violence, and Stalking Prevention and Response	37
Statement of Policy for Addressing Sexual Assault, Domestic Violence, Dating Violence, and Stalking	37
Primary Educational Programs	37
Awareness Campaigns	38
Clery Act Definitions	39
State of Maine Definitions.....	40
Other Definitions	43
What to do.....	44
How to File a Complaint and How the University Will Respond	45
How and Where to File a Complaint.....	46
Investigation	48
Notices.....	48
Sanctions – Student	48
Sanctions – Employee.....	49
Options Regarding Law Enforcement	49
Support Services and Interim Measures.....	50
Statement of Policy Informing the Accuser and Accused of the Outcome of a Disciplinary Proceeding	50
Statement of Policy Addressing Counselors	51
Statement of Policy Addressing Sex Offender Registry	51
Section 6: Crime Statistics	52
Statement of Policy for Reporting the Annual Disclosure of Crime Statistics	52
Crime Statistics – University of Maine.....	52
Specific Information About Classifying Crime Statistics	52
Definition of Reportable Crimes	53
Criminal Offense and Crime Statistics	55
Violence Against Women Act (VAWA) Offenses.....	56
Hate Crime Statistics.....	57

Liquor, Drug, and Weapons Judicial Referrals Statistics	57
Machias Crime Statistics	58
Section 7: Annual Fire Safety Report	61
Introduction.....	61
Fire Safety Rules for Residential Facilities	61
Reporting a Fire	62
On-Campus Student Fire Safety Systems.....	63
Statement of Policy on Fire Drills	66
Permitted Decorations Policy	66
Emergency Evacuation Procedures	67
Procedure for Student Housing Evacuation in Case of Fire	67
Fire Safety Educational Programs	68
Fire Safety Regulations	68
Training.....	69
Statement of Policy Referencing Fire Safety Log	69
Health and Safety Room Inspection Policy	70
Fire Safety Improvements	70
Section 8: Fire Safety Statistics	71
UMaine Machias Fire Safety Report.....	75
Section 9: Off-Site Campus Locations	81
Hutchinson Center – Belfast, ME	81
Criminal Offense and Crime Statistics	85
Violence Against Women Act (VAWA) Offenses.....	86
Hate Crime Statistics.....	87
Liquor, Drug, and Weapons Judicial Referrals Statistics.....	88
Ira C. Darling Marine Center – Walpole, ME.....	89
Criminal Offense and Crime Statistics	93
Violence Against Women Act (VAWA) Offenses.....	94
Hate Crime Statistics.....	94/95
Liquor, Drug, and Weapons Judicial Referrals Statistics.....	95
Portland Gateway Center – Portland, ME	96
Criminal Offense and Crime Statistics	99
Violence Against Women Act (VAWA) Offenses.....	101
Hate Crime Statistics.....	101
Liquor, Drug, and Weapons Judicial Referrals Statistics.....	102

Questions concerning this document can be referred to the UMaine Chief of Police, (207) 581-4053. To obtain a paper copy of this report, contact the UMaine Police Department, 81 Rangeley Road, University of Maine, Orono, ME 04469, or call (207) 581-4053. A printable copy of the report can be found here: (<https://umaine.edu/clery>) in PDF format.

SECTION 1: INTRODUCTION

ANNUAL SECURITY AND FIRE SAFETY REPORT OF THE UNIVERSITY OF MAINE & THE UNIVERSITY OF MAINE AT MACHIAS

INTRODUCTION

The University of Maine (UMaine) and the University of Maine at Machias (UMM) would like to welcome you to our campuses. The Clery Annual Security and Fire Safety Report (ASR) is intended to provide you with essential information regarding the University's security-related programs, services, policies and statistics about the occurrence of crime and fires on our campuses. Our mission is to provide the highest quality services while maintaining a safe environment in which to learn, live and grow. We see ourselves as educators who provide security in support of the mission of the University of Maine, including its regional campus the University of Maine at Machias. Every contact that is made is an opportunity to educate people on the important responsibilities of being a productive member of our educational communities.

Our universities are committed in its efforts to ensure that all areas associated with UMaine and UMM remain safe and secure. To do so requires not just the efforts of the University of Maine Police Department, but also the cooperation and understanding of everyone at our universities. We ask that everybody do their part to help protect themselves and others. Please carefully review this report and take notice of all the services available, then make informed decisions regarding your personal safety while at any location that is part of UMaine and/or UMM.

By October 1 of each year, the University of Maine publishes the Annual Security and Fire Safety Report for each of its campuses/units, in compliance with the Jeanne Clery Disclosure of Campus Security Policy and Campus Crime Statistics Act, or Clery Act.

The Clery Act requires institutions to publish an annual report which includes crime statistics for the prior three years; policy statements regarding safety and security measures, including fire safety; a description of campus crime prevention programs; and procedures to be followed in the investigation of allegations of sexual misconduct.

NOTE: STATISTICS ARE COUNTED IN THE YEAR REPORTED. INCIDENTS MAY HAVE OCCURRED IN PRIOR YEARS.

MESSAGE FROM THE DEAN OF STUDENTS

WELCOME TO THE UNIVERSITY OF MAINE

The University of Maine and its regional campus, the University of Maine at Machias, collaborate with both on and off-campus partners to make our campuses as safe as possible. This is an important endeavor to help assure that our students, staff, and faculty have a secure living, learning, and working environment to carry out the core mission of the university, namely, educating the global citizens of tomorrow.



We all have a part to play in making our campuses safe and secure. If you see something, say something. There are many ways to report your concerns, and this report identifies these for you. Further, there are many support programs here to serve you. These programs are designed to help all of us achieve personal and academic success in a safe and secure environment. Your participation will make a huge difference in helping to assure safer campuses.

Let me conclude by offering a special welcome to our newest students and employees. All of us in Student Life hope your time at UMaine and UMM is filled with challenge, satisfaction, and success. We all look forward, as well, to new partnerships with you!

Andrea Gifford

Dean of Students

THE JEANNE CLERY DISCLOSURE OF CAMPUS SECURITY POLICY AND CRIME STATISTICS ACT

This report provides information regarding our compliance with the Jeanne Clery Disclosure of Campus Security Policy and Campus Crime Statistics Act. The "Clery Bill" (H.R.3344, S.1925, and S.1930) was introduced in Congress on September 6, 1989, and was signed into law on November 8, 1990, by President George Bush as Title 2 of the "Student Right-To-Know and Campus Security Act." The bill was named for Jeanne Clery who was raped and murdered in her dorm room at Lehigh University in 1986. It took effect September 1, 1991, and the U.S. Department of Education (DOE) was charged with enforcing the law. The law requires all institutions of higher education to release campus crime statistics and security policies to their current and prospective students and employees.

The law was amended in 1992 to add a requirement that schools afford the victims of campus sexual assault certain basic rights. Amendments in 1998 added new categories to the crime statistics, an obligation to report statistics for public property in and immediately adjacent to the campus, a geographic breakdown of statistics, and a daily public crime log for schools with a police or security department. The law was also amended to require the DOE to centrally collect the crime statistics and make them publicly available. The 1998 amendments also formally named the law in memory of Jeanne Clery.

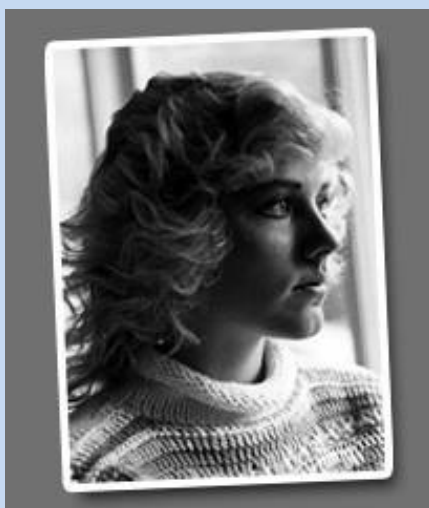

On March 7, 2014, President Obama signed a bill that reauthorized the Violence Against Women Act (VAWA). Included in the bill was the Campus Sexual Violence Elimination Act (Campus SaVE) which amended the Clery Act and affords additional rights to campus victims of sexual violence, dating and domestic violence, and stalking.

Statistics must be compiled by universities on certain crimes when reported by a person to the UMaine Police Department or a campus official with significant responsibility for student and campus activities (Campus Security Authority or CSA). This report may also include certain crimes reported to the Orono and/or Machias Police Departments as required by the Jeanne Clery Disclosure of Campus Security Policy and Campus Crime Statistics Act of 1998 (as amended).

Notice of availability of this Annual Security and Fire Safety Report (ASR) is made by October 1 of each year to enrolled students and current employees by electronic mail. Notice is also given to prospective students, with this information included with recruitment materials by the Enrollment Management Office. Notice is given to prospective employees, with information included with the application materials by the Office of Human Resources.

The annual report is compiled and published electronically by October 1 of each year. This report is compiled by the UMaine Police Department, Division of Student Life, Orono Fire Department, Old Town Fire Department, UMM Student Life, and

UMS Safety Management. The report is available electronically: <http://umaine.edu/clery>. Every year students at UM and UMM are sent a link to the report, and the link to the report is found in the footer menu on the UM and UMM websites.

AUTHORITY AND JURISDICTION

The University of Maine Police Department (UMPD) provides effective law enforcement, communications and security services for an increasingly diverse University of Maine community. To achieve excellence in service, UMPD strives to maintain the confidence and respect of the community it serves by requiring that its employees perform duties in an efficient, honest, and professional manner, exhibiting exemplary conduct at all times. All UMPD employees are well-versed in the Mission Statement, Philosophy and Core Values of this Department. The current Mission Statement, Philosophy and Core Values can be found on the UMPD website at <https://umaine.edu/police>.

The Machias Police Department and the Washington County Sheriff's Office provide effective law enforcement and security services to the University of Maine at Machias (UMM). These police units are well-trained and work closely with the UMM administration to achieve excellence through effective communication and collaboration.

Within the limits established by the Constitutions of the United States and the State of Maine, sworn officers of UMPD, the Machias Police Department and the Washington County Sheriff are empowered to enforce all applicable laws of the State of Maine and those of the United States as defined and within the jurisdiction of the University of Maine System by the State of Maine, and as commanded by judicial authority. Legal authority is pursuant to Chapter 544, section 142 of PL 1971, as amended by Chapter 541, Part B, section 72 of PL 1979 and the resolution adopted September 25, 1979, by the Board of Trustees, section 102 paragraph 8-A of the Policy Manual – Charter of the University of Maine System. Employees appointed to act as police officers possess all of the powers of a police officer in criminal cases and civil violations within the limits of the property owned by or under the control of the University of Maine System.

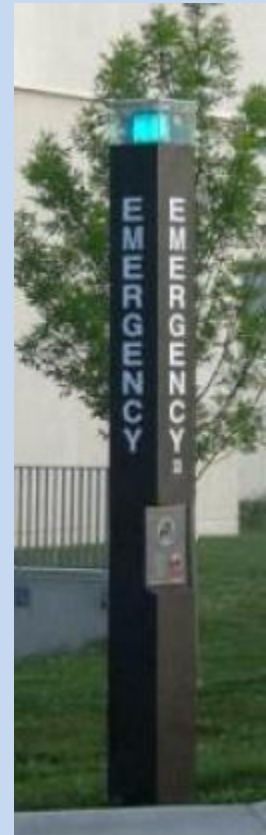

REPORTING OF CRIMINAL ACTIONS OR EMERGENCIES

The University of Maine Police Department is responsible for security and emergency response at the University. The University of Maine Police Department is located at 81 Rangeley Road on the University of Maine (Orono) campus. At UMM, the Student Affairs Office and the Head of Campus Office are on site and can respond to some security and emergency situations. There are two police forces in Machias that respond to crimes/emergencies on campus: the Machias Police Department and/or the Washington County Sheriff. The Maine State Police may also respond in some instances.

To report a crime or emergency on the University of Maine campus, call the UMaine Police Department by dialing 9-1-1 from campus telephones, or dial (207) 581-4040 from a cell phone. The UMaine Police non-emergency business line is (207) 581-4040.

To report a crime or an emergency on the University of Maine at Machias campus (UMM), call 9-1-1 or the Machias Police at 207-255-8558.

If you wish to have a crime included in the annual disclosure of crime statistics for UMaine or UMM, and want to remain anonymous, you may report anonymously via Campus Eyes at <http://umaine.edu/police/campus-eyes> or by asking to remain anonymous when calling UMaine Police.



A number of well-marked and conveniently located emergency telephones (blue-light phones) are installed throughout the Orono campus. These telephones ring directly into the University of Maine Police Department when the red button is pushed. These telephones may be used to report a criminal incident, fire, or another type of emergency, or to request assistance of any kind from the University of Maine Police Department. Additionally, emergency phones are available in many buildings throughout the campus such as the Memorial Union and the New Balance Student Recreation Center.

The University of Maine Police Department and the Machias Police Department maintain telephone, radio and computerized data links with surrounding police agencies. For UMaine, the local area agencies are the Orono and Old Town Police Departments, Penobscot Nation Police, Maine State Police and Penobscot County

Sheriff's Department. Contact by both phone and radio is maintained with the Orono Fire Department. For UMM, the local area agencies beyond the Machias Police department include the Washington County Sheriff's Department and the Maine State Police.

The Town of Orono and City of Old Town provide fire department response to the UMaine campus. Also at UMaine, the University Volunteer Ambulance Corp (UVAC) provides primary ambulance service to the campus during the academic year, with backup provided by the Orono Fire-Rescue Department and the Old Town Fire-Rescue Department.

The University of Maine Police Department emergency and business telephone numbers (9-1-1 and 207-581-4040) are prominently featured in Student Life, UMaine and other printed publications and on web sites, including the landing page for the University of Maine. The University of Maine Police Department contact information, including emergency and non-emergency phone numbers, is also broadly shared in student and employee recruitment materials; new student and new employee training/orientations materials; during student Summer Orientation to students, parents, and families; and throughout the year in safety presentations and talks to both students and employees.

CRIME AND EMERGENCY CONTACT INFORMATION

UMaine CRIMES AND EMERGENCIES CAN BE REPORTED BY CONTACTING ANY OF THE FOLLOWING AUTHORITIES 24-HOURS A DAY:	
Dial 9-1-1	Report emergencies or non-emergency criminal violations from a public, university building, or cell phone.
Dial 207-581-4040	Report non-emergency requests for UMaine Police Department or information.
Emergency Assistance Call Boxes	Immediate connection to the UMaine Police Dispatchers
In Person	Visit the UMaine Police Department at: 81 Rangeley Road Orono, ME 04469
Anonymous Tip Lines	Report information about a crime, illegal activities and/or violations of the Student Code of Conduct anonymously: Phone: 207-581-9255 Website: umaine.edu/police/campus-eyes
Online	Email: um.policedepartment@maine.edu

UMM CRIMES AND EMERGENCIES CAN BE REPORTED BY CONTACTING ANY OF THE FOLLOWING AUTHORITIES 24-HOURS A DAY:	
Dial 9-1-1	Report emergencies or non-emergency criminal violations from a public, university building, or cell phone.
Dial 207-255-8558	Report non-emergency requests for Machias Police Department or information.
In Person	Visit the Machias Police Department at: 17 Stackpole Road Machias, ME 04654
Anonymous Tip Lines	Report information about a crime, illegal activities and/or violations of the Student Code of Conduct anonymously: Phone: 207-581-9255 Website: umaine.edu/police/campus-eyes
Online	Website: https://machiasme.org/public-safety/police-department/

NON-EMERGENCY SITUATION REPORTING

To report other types of important situations that are not emergencies:

UMaine: 207-581-4040 (request to speak to the dean on call)

UMM: 207-263-4371 (Student Life or RA on call)

UMaine: umaine.edu/police/campus-eyes

UMM: machias.edu/campus-life/campus-life/campus-safety

RESPONSE TO A REPORTED CRIME

The UMaine Police Department (UMaine) and the Machias Police Department (UMM) personnel are trained to receive, document and investigate all crimes reported. An officer will work with individuals reporting a crime to obtain information and evidence, identify any witnesses and conduct thorough investigations in an effort to identify the responsible party. Crime suspects are subject to adjudication through the criminal justice system, student conduct system or both.

DAILY CRIME LOG

For UMaine, the daily crime log is available for inspection at the University of Maine Police Dept., 81 Rangeley Road, Orono, ME 04469. The crime log contains information about reported crimes, case numbers, classification of crimes, date reported, date and time occurred, general location and disposition of the crime.

CONSIDERABLE EFFORT IS MADE TO ADVISE MEMBERS OF THE UNIVERSITY COMMUNITY OF CAMPUS CRIME AND CRIME-RELATED PROBLEMS. THESE EFFORTS INCLUDE THE FOLLOWING:

1. Campus Eyes: The University of Maine Police and the Machias Police Department need YOUR help in stopping crime and reporting suspicious activity on our campuses. If you have information about a crime or other improper activity and would like to report it anonymously, please use the web-based form (<http://umaine.edu/police/campus-eyes>). However, if this activity is happening now, please call UMPD at 207.581.9255 to report it anonymously or call Machias Police (UMM campus) at 207-255-8558. At UMaine, when this service is used, you will not be identified by the recipient, a UMaine Police Department employee.

2. Daily Crime Log: The UMaine Police Department and the Machias Police Department maintain a Daily Crime Log of reported crimes and fires. This report includes the nature of the crime, date and time, and general location, along with the status of the complaint. Entries or updates are made within two business days. This log is available at either the UMaine Police Department or Machias Police Department upon request.

3. Student Newspaper: The UMaine weekly student newspaper, the Maine Campus, often publishes a summary of criminal incidents that occur on campus and/or that involve students, staff, or faculty. The summary is prepared by the student reporter assigned by the newspaper editor. The department investigator assists this reporter with information gathering. Throughout the year, the investigator is routinely interviewed on problems and crimes. Arrangements have been made with the paper's editor to publish UMaine Police Department alert information that requires immediate notice to our community. Crime statistics are frequently published by Maine Campus. NOTE: The Maine Campus is online only. UMM does not have a student newspaper.

4. Crime Alerts, Timely Warnings and Emergency Notifications: If there is criminal or hazardous activity that requires timely warning or emergency notification to our communities to be well informed of dangerous or potentially dangerous situations, University of Maine, and University of Maine at Machias officials have developed a comprehensive, multilayered communication system to use in the event of a campus emergency.

The University of Maine System, which includes the University of Maine and the University of Maine at Machias, uses Blackboard Connect as its emergency messaging system. This web-based system allows for delivery to RSS readers, smartphones, SMS devices, text pagers and home pages on the World Wide Web, Twitter or Facebook. All students and employees are automatically enrolled (opt-out only). Parents and others can sign up at umaine.edu/emergency. People will receive information about emergencies, about class cancellations in the case of inclement weather, or both. In addition, procedures are in place to allow for quick updating of UMaine's (umaine.edu) and/or UMM's home page (machias.edu) in the case of an emergency situation. A recorded message at 207.581.INFO (4636) will also provide up-to-date information for callers about both campuses. It is important that all UMaine and UMM employees and students keep their contact information updated by going to their campus web portal and clicking on the "Manage Emergency Notifications" icon. For UMaine, the daily crime log is available for inspection at the University of Maine Police Dept., 81 Rangeley Road, Orono, ME 04469. The crime log contains information about reported crimes, case numbers, classification of crimes, date reported, date and time occurred, general location and disposition of the crime.

Another part of UMaine's comprehensive communication system (no siren system is available on the UMM campus) is three on-campus sirens: one on the north end (Androscoggin Hall), one in the center (Class of 1944 Hall) and one on the south end (York Hall) of campus. If an emergency event occurs, UMaine police officials will sound that alarm, which serves as a signal to members of the UMaine community to seek further information, which may include advice about what people should do to ensure their safety and well-being. These procedures are outlined on the UMPD web site as well as other places including

a sticker placed on the inside door of every residence hall room and the outside doors of most other UM campus buildings. In addition, the Dean of Students annually sends an email to all students about this program. Each faculty and staff member receives information about the program in the campus mail. The system is checked annually with a campus-wide test, and weekly with a siren growl.

5. Uniform Crime Report: For more than three decades, the UMaine Police Department has been firmly committed to honest and timely reporting of all crime statistics through the FBI's Summary Reporting System. We continue with that commitment under the Jeanne Clery Disclosure of Campus Security Policy and Campus Crime Statistics Act of 1998 (as amended).

6. World Wide Web page: The UMaine Police Department maintains a homepage (umaine.edu/police). The material on this page includes a direct link to the Annual Fire Safety and Security Report (ASR) for that reporting year and the previous two years. Every student and employee at the University of Maine is given free access to the computer system. Through the Worldwide Web, the department is able to quickly post important messages to the community when required. Using the World Wide Web, a copy of any notification can be delivered to any person who has access to the Internet. Additionally, notices are included in the UMS portal and at 207-581-INFO (4636).



At UMM, the Annual Security and Fire Safety Report is also available on the web site by clicking the appropriate icon on the "Quick Links" and/or by clicking on the "Clery Safety and Security Report" in the footer on any UMM web page (machias.edu).

7. Social Media: The UMaine Police Department and the University of Maine maintain an active presence on Facebook and Twitter, where instant updates about situations can and are disseminated.

CONFIDENTIAL AND ANONYMOUS REPORTING

Employees who engage in communications that are expressly designated as confidential are not required to disclose the content of those communications under policy. This includes counselors who learn of possible policy violations in the context of a counseling session and researchers to whom disclosures are made by research subjects in the course of IRB-approved research projects.

If a complainant discloses an incident but wishes to maintain confidentiality or requests that no investigation into an incident be conducted or disciplinary action taken, the incident must still be reported to the campus Deputy Title IX Coordinator (Cam McDonnell is the Deputy Title IX Coordinator for both UMaine and UMM). The university will weigh the complainant's request for confidentiality against its obligation to provide a safe, nondiscriminatory environment for all students and employees, including the complainant.

If the university honors the request for confidentiality, it is explained to the complainant that the university's ability to meaningfully investigate the incident and pursue disciplinary action, if warranted, against the respondent(s) may be limited. There are times when the university may not be able to honor a complainant's request for confidentiality or to refrain from investigation because to do so would pose a risk to providing a safe, nondiscriminatory environment for the campus community, including students, guests/visitors and employees. If the university determines that it cannot maintain a complainant's confidentiality, the university will inform the complainant prior to starting an investigation and, to the extent possible, will share information only with people responsible for handling the university's response.

The university encourages accurate and prompt reporting of all crimes to the University of Maine Police, Machias Police, and other appropriate law enforcement agencies when the victim of a crime elects to do so. The university has designated certain members of the campus community as Campus Security Authorities (CSAs). These individuals are notified about and trained in this responsibility. To support the work of CSAs, online training is offered/advertised, reminders are sent to CSAs regarding the responsibility for crime reporting, and a campus-wide prevention standing committee advises the UMaine Chief of Police and the UMM Head of Campus and/or Student Life Director regarding crime reporting, crime prevention, and Clery compliance matters. Professional counselors on both campuses are requested to provide anonymous information for inclusion in this report as well.

RESPONSIBILITIES OF THE UNIVERSITY COMMUNITIES

Safety is the responsibility of all community members at UMaine and UMM. Tampering with emergency and building/campus signage, phone, video surveillance, other safety devices, or the creation of unsafe conditions is a violation of the student code of conduct.

The campus community is advised not to admit unknown persons into non-public areas and not to allow unknown persons to follow students into buildings, especially residence halls. Propping doors, disabling building locks, and similar activities are also violations of the student code of conduct and should be reported to UMPD and/or Student Life.

SECTION 2: TIMELY WARNING, EMERGENCY RESPONSE, AND EVACUATION

CAMPUS SAFETY NOTIFICATIONS AND EMERGENCY RESPONSE PROCEDURES

In the interest of campus safety and security, the University of Maine and the University of Maine at Machias will notify their university communities of all crimes considered to pose a threat to its members that are perpetrated on the UMaine/UMM campus/property and reported to campus security authorities or local police agencies. As described below, warnings will be disseminated in a manner that is timely, that aids the prevention of similar occurrences, and that protects the privacy of the victims of such incidents. In addition, UMaine and UMM have adopted policies and procedures to provide immediate notification to their campus community of campus emergencies.

PROCEDURES FOR TIMELY WARNINGS OF CAMPUS CRIME AND CRIME ALERTS

STATEMENT OF POLICY FOR ADDRESSING TIMELY WARNINGS

In compliance with the Jeanne Clery Disclosure of Campus Security Policy and Campus Crime Statistics Act (Clery Act), the University of Maine Police Department and/or the University of Maine at Machias campus leadership will post timely warnings for the campus community to notify members of the community about serious crimes that occur on campus and/or university property. Knowledge of such crimes will assist community members in making informed decisions about their personal safety and in preventing similar crimes from occurring. These warnings will be posted if a serious crime on campus constitutes an ongoing or continuing threat to the community.

The decision to issue a timely warning shall be decided on a case-by-case basis in compliance with the Clery Act/Clery Handbook. At UMaine, the decision is made by the Chief of Police, or designee, considering all available facts, whether the crime is considered a serious threat to students or employees and the risk of compromising law enforcement efforts. At UMM, the decision is made by the Head of Campus, or designee, considering all available facts, whether the crime is considered a serious threat to students or employees, and the risk of compromising law enforcement efforts.

Crime Alert posters may be posted by the University or others in campus building when necessary. When Crime Alert notices are posted in campus buildings, they are posted in the lobby/affected area(s) for at least seven days. Depending on the particular circumstances of the crime, the UMaine Police Chief or UMM Head of Campus may also use a variety of other means to communicate the timely warning, including the mass notification methods for the dissemination of Emergency Notices described herein.

UNIVERSITY OF MAINE EMERGENCY AUDIBLE SIREN: Three on-campus sirens (one on the north end at Androscoggin Hall, one in the center at the Class of 1944 Hall, and one on the south end at York Hall) on campus. If an emergency event occurs, UMaine police officials will sound that alarm, which will serve as a signal to members of the UMaine community to seek further information, which may include advice about what people should do to ensure their safety and well-being. These procedures are outlined on a sticker placed on the inside door of every residence hall room and many other outside doors around the UMaine campus. In addition, the Dean of Students has sent an email message to all students about this program. Each faculty and staff member has received information about the program in the campus mail. Annually, there is a test of the siren system, which also serves to remind the campus community of these procedures. Finally, new students and parents/family are notified about the program during summer orientation and various other meetings (ex., floor and hall meetings in the residence halls, annual email to all students from the Dean of Students, etc.).

University of Maine Police Department and/or UMM Head of Campus issue timely warnings for the following incidents:

- Homicide
- Sex Offenses
- Aggravated assault
- Robbery
- Burglary
- Motor Vehicle Theft
- Arson
- Other crimes as determined necessary by the Chief of Police or UMM Head of Campus

University of Maine Police Department and the UMM Head of Campus do NOT issue a timely warning for the above listed crimes if:

- The suspect(s) have been apprehended and the threat of imminent danger to the campus community has been mitigated by said apprehension.
- If a report was not filed with University of Maine Police Department or if UMPD or UMM Head of Campus (HOC) was not notified by campus security authorities in a manner that would allow the department or HOC to post a "timely" warning to the community.
- A report is filed more than five days after the date of the alleged incident unless there are extenuating circumstances. NOTE: Delayed reporting of an incident may not allow University of Maine Police or the UMM Head of Campus to post a "timely" warning to the community. This type of situation will be evaluated on a case-by-case basis.

A copy of any timely warning is included in the corresponding case file.

NOTIFICATION TO THE UNIVERSITY COMMUNITIES ABOUT AN IMMEDIATE THREAT

An emergency notification and updates may be distributed to the campuses through any one of more of the following mechanisms:

- **University of Maine Portal** online directory/source of information of everything that a campus community member may need. There is a separate portal for each campus.
- **Directed Communications – Blackboard Connect:** Blackboard Connect is a system-wide communication system that can be used to send text messages, emails, and other communications to students, employees and other subscribers (ex. parents, vendors, etc.).
- **Flyers:** posted on bulletin boards, exterior doors in academic buildings, residence halls, outdoor boards and administrative buildings.
- **University of Maine Police website:** <https://umaine.edu/police/>
- **University of Maine at Machias website:** <https://machias.edu>
- **University of Maine Emergency AUDIBLE SIREN:** three on-campus sirens: one on the north end (Androscoggin Hall), one in the center (Class of 1944 Hall) and one on the south end (York Hall) of campus. If an emergency event occurs, UMaine police officials will sound that alarm, which will serve as a signal to members of the UMaine community to seek further information, which may include advice about what people should do to ensure their safety and well-being. These procedures are outlined on a sticker placed on the inside door of every residence hall room and many other outside doors around the UMaine

campus. In addition, the Dean of Students has sent an email message to all students about this program. Each faculty and staff member has received information about the program in the campus mail.

- For both UMaine and UMM: (207) 581-INFO (4636).

STATEMENT OF POLICY REGARDING IMMEDIATE EMERGENCY RESPONSE AND EVACUATION PROCEDURES

When a significant emergency or dangerous situation involving an immediate threat to the University of Maine and/or the University of Maine at Machias community is confirmed, UMaine/UMM activates the appropriate elements of its emergency communications protocol. That protocol gives emergency management personnel access to several communications options:

- an emergency announcement on UMaine's web page (<https://umaine.edu>) or UMM's web page (<https://machias.edu>)
- a message that "pops up" on the screen of every person logged onto UMaine's and/or UMM's portal or email (the University's official information source)
- a recorded message at 207.581.4636 (for both campuses)
- a message delivered through UMaine/ UMM's Blackboard Connect system featuring text messaging, email and social network interface capability
- at UMaine only, a series of three outdoor sirens that signal an emergency situation and notify those on campus that they must seek information about keeping themselves safe

UMaine and UMM are committed to immediate notification of emergency situations, with decision-making rooted in the community's safety as the primary consideration.

The University of Maine and the University of Maine at Machias will, without delay and taking into account the safety of the community, determine the appropriate nature and content of the notification and initiate the emergency communications protocol. Exceptions may apply if, in the professional judgment of responsible authorities, notification would compromise efforts to assist victims or to contain, respond to or otherwise mitigate the emergency.

UMaine/UMM will employ established procedures to confirm emergencies and determine the details of notification.

- Using the National Incident Management System (NIMS) structure, UMaine's Incident Commander (IC) manages the response to significant emergencies on either campus. The incident commander, with assistance from other personnel, will assess possible hazards to human health and the environment, considering both the direct and indirect effects. The incident commander ensures notification of facility employees and may coordinate an internal response and/or act as a liaison to external emergency responders.
- While the incident commander handles the initial response, UMaine will open an Emergency Operations Center (EOC), where senior members of the management team will implement the Incident Command System (ICS) using NIMS guidelines. This same procedure will be used for UMM with the addition of appropriate personnel from UMM included as part of the EOC.
- The IC, in consultation with EOC personnel, will determine if there is a significant emergency or dangerous situation involving an immediate threat to the health and/or safety of students, employees and/or visitors.
- The IC will determine the appropriate elements of the University's emergency communications protocol to employ.
- The IC and liaison to senior administration (usually the Dean of Students, Director of the Division of Marketing and Communications and/or the UMM Head of Campus) will make every effort to inform the

University's President or their designee to gain approval for implementing the communications protocol. The incident commander has authority to initiate communications without that approval if they deem it necessary.

- The incident commander and University communications personnel will create the content of emergency messages, using templates when appropriate.
- University communications personnel, working with police and/or IT communications specialists, will initiate the emergency notification system.

Several University of Maine and University of Maine at Machias units collaborate in the process of creating and disseminating emergency communications:

- The Division of Marketing and Communications for both campuses
- The UMaine Police Department/Machias Police Department
- The Division of Student Life on both campuses
- Auxiliary Enterprises on both campuses
- The Department of Facilities Management on both campuses
- The Department of Residence Life on both campuses
- Head of Campus (UMM)
- Others as needed (ex. Penobscot or Washington County Sheriff, Maine State Police, etc.)

While timely on-campus notifications represent the priority, the UMS emergency communications system includes elements that allow information to spread beyond campus to the greater community. Those elements include:

- Blackboard Connect, which allows student and employee registrants to add additional contacts, most often a parent or close family member.
- The UMaine siren system, which is audible on campus and also in parts of Orono and Old Town.
- UMaine and UMM web pages (<https://umaine.edu>, <https://machias.edu>) notification, which is visible to users with internet access.
- A significant UMaine and/or UMM emergency would also gain local and/or regional news media attention, the management of which is part of the incident command structure and may include press releases as/if appropriate.

PROCEDURE FOR TESTING EMERGENCY RESPONSE AND EVACUATION PROCEDURES

Regular testing is a critical element of the emergency response and evacuation procedures on both campuses.

- At UMaine, its siren system is tested every Monday at noon, at low volume. This ensures that the mechanisms are in proper working order.
- At UMaine, the entire siren emergency notification system is tested annually, with advance notice to the UMaine community and to those in adjacent neighborhoods/towns.
- Blackboard Connect (text, email system) and social network communication system are tested on a monthly basis (for both campuses).
- Evacuation procedures are covered during annual employee safety training and student training. Residence halls practice evacuations (fire drills) every semester on both campuses.

This emergency notification process/requirement does not replace the timely warning process/requirement of the Clery Act. They differ in that the timely warning applies only to Clery-reportable crimes, while the emergency notification requirement addresses a wider range of threats (e.g., gas leaks, weather emergencies, emergency response information, etc.). An institution that follows its emergency notification procedures is not required to issue a timely warning based on the same circumstances but must provide adequate follow-up information to the community as needed. The University of Maine and the University of Maine at Machias are committed to this approach and practice.

VIOLENT ACT OR THREAT

ACTIVE SHOOTER, HOSTAGE, TERRORISM

IMMEDIATE EMERGENCY ACTIONS

If you see a person acting suspiciously, someone violently threatening/injuring someone or a person with a weapon...

- Do not physically confront the person and do not block the person's access to an exit.
- At UMaine, call UMaine Police at 207-581-4040 or 911. At UMM, call Machias Police at 207-255-8308 or 911. Provide as much information as possible about the person and his or her direction of travel.
- Do not let anyone into a locked building/office.
- Keep away from the area and alert others to the danger.
- Follow instructions of emergency personnel.
- If told by police or other emergency authority to seek shelter, get inside immediately and lock doors.

ACTIVE SHOOTER GUIDELINES

Profile of an Active Shooter

An Active Shooter is an individual actively engaged in killing or attempting to kill people in a confined and populated area; in most cases, active shooters use firearms(s) and there is no pattern or method to their selection of victims.

Active shooter situations are unpredictable and evolve quickly. Typically, the immediate deployment of law enforcement is required to stop the shooting and mitigate harm to victims.

Because active shooter situations are often over within 10 to 15 minutes, before law enforcement arrives on the scene, individuals must be prepared both mentally and physically to deal with an active shooter situation.

Good practices for coping with an active shooter situation include:

- Be aware of your environment and any possible dangers
- Take note of the two nearest exits in any facility you enter
- If you are in an office, stay there and secure the door
- If you are in a hallway, get into a room and secure the door

As a last resort, attempt to take the active shooter down. When the shooter is at close range and you can not flee, your chance of survival is much greater if you try to incapacitate him/her.

CALL 9-1-1 WHEN IT IS SAFE TO DO SO

HOW TO RESPOND WHEN AN ACTIVE SHOOTER IS IN YOUR VICINITY:

Quickly determine the most reasonable way to protect your own life. Remember that customers and clients are likely to follow the lead of employees and managers during an active shooter situation.

1. EVACUATE

If there is an accessible escape path, attempt to evacuate the premises. Be sure to:

- Have an escape route and plan in mind
- Evacuate regardless of whether others agree to follow
- Leave your belongings behind
- Help others escape, if possible
- Prevent individuals from entering an area where the active shooter may be
- Keep your hands visible
- Follow the instructions of any police officers
- Do not attempt to move wounded people
- Call 911 when you are safe

2. HIDE OUT

If evacuation is not possible, find a place to hide where the active shooter is less likely to find you. Your hiding place should:

- Be out of the active shooter's view
- Provide protection if shots are fired in your direction (i.e., an office with a closed and locked door)
- Not trap you or restrict your options for movement or escape

To prevent an active shooter from entering your hiding place:

- Lock the door
- Blockade the door with heavy furniture

If the active shooter is nearby:

- Lock the door
- Silence your cell phone and/or pager
- Turn off any source of noise (i.e., radios, televisions)
- Hide behind large items (i.e., cabinets, desks)
- Remain quiet

If evacuation and hiding out are not possible:

- Remain calm
- Dial 9-1-1, if possible, to alert police to the active shooter's location
- If you cannot speak, leave the line open and allow the dispatcher to listen

3. TAKE ACTION AGAINST THE ACTIVE SHOOTER

As a last resort, and only when your life is in imminent danger, attempt to disrupt and/or incapacitate the active shooter by:

- Acting as aggressively as possible against him/her
- Throwing items and improvising weapons
- Yelling
- Committing to your actions

How to Respond When Law Enforcement Arrives:

Law enforcement's purpose is to stop the active shooter as soon as possible. Officers will proceed directly to the area in which the last shots were heard.

- Officers usually arrive in teams of four (4)
- Officers may wear regular patrol uniforms or external bulletproof vests, Kevlar helmets, and other tactical equipment
- Officers may be armed with rifles, shotguns, handguns
- Officers may use pepper spray or tear gas to control the situation
- Officers may shout commands, and may push individuals to the ground for their safety

How to react when law enforcement arrives:

- Remain calm, and follow officers' instructions
- Put down any items in your hands (i.e., bags, jackets)
- Immediately raise hands and spread fingers
- Keep hands visible at all times

-
- Avoid making quick movements toward officers such as attempting to hold onto them
 - Avoid pointing, screaming and/or yelling
 - Do not stop to ask officers for help or direction when evacuating, just proceed in the direction from which officers are entering the premises

Information to provide to law enforcement or 9-1-1 operator:

- Location of the active shooter
- Number of shooters, if more than one
- Physical description of shooter(s)
- Number and type of weapons held by the shooter(s)
- Number of potential victims at the location

The first officers to arrive to the scene will not stop to help injured persons. Expect rescue teams comprised of additional officers and emergency medical personnel to follow the initial officers. These rescue teams will treat and remove any injured persons. They may also call upon able-bodied individuals to assist in removing the wounded from the premises.

Once you have reached a safe location or an assembly point, you will likely be held in that area by law enforcement until the situation is under control, and all witnesses have been identified and questioned. Do not leave the safe location or assembly point until law enforcement authorities have instructed you to do so.

SHELTER-IN-PLACE PROCEDURE

If an incident occurs and the buildings or areas around where you are located become unstable or if the air outdoors becomes dangerous due to toxic or irritating substances in the air, it is usually safer to stay indoors. Thus, "shelter in place" means to make a shelter of the building that you are in. With a few adjustments this location can be made safe and comfortable until the outside threat is resolved.

BASIC "SHELTER-IN-PLACE" GUIDANCE

If an incident occurs and the building you are in is not damaged, stay inside in an interior room until you are told it is safe to come out. If your building is damaged, take your personal belongings and follow the evacuation procedures for your building (close your door, proceed to the nearest exit, use the stairs instead of the elevators). Once evacuated, seek shelter at the nearest safe university building quickly. If the police or fire department personnel are on scene, follow their directions.

HOW YOU WILL KNOW TO "SHELTER-IN-PLACE"

A shelter in place notification may come from several sources including: the University Police Department; UM and/or UMM Residence Life staff members; other university facility employees, the Orono, Old Town Fire, or Machias Departments, and/or the Orono, Old Town or Machias Police Department. Notification of a need to "shelter in place" also may come over the radio and television. In addition, the university can announce the need to shelter in place on campus through any of the communications methods previously mentioned.

HOW TO "SHELTER-IN-PLACE"

No matter where you are the basic steps to shelter in place will generally remain the same. Should the need ever arise; follow these steps, unless instructed otherwise by emergency personnel on the scene:

- If you are inside, stay where you are. Gather any emergency "shelter in place" supplies, as well as a telephone. If you are outdoors, proceed to the closest building quickly or follow instructions of emergency personnel on scene.
- Locate a room for shelter.
- It should be an interior room above ground level and with few or no windows.
- Shut and lock all windows and close exterior doors.
- Turn off air conditioners, heaters, and fans.
- Close all vents to outside ventilation systems if able.
- Turn on a radio or TV listen for further instructions.
- If internet access, go to your campus (UMaine/UMM) portal website for updates.

SECTION 3: CAMPUS FACILITIES SAFETY AND SECURITY

STATEMENT OF POLICY ADDRESSING SECURITY AND ACCESS

Security of Campus Facilities: Most campus buildings and facilities are accessible to the campus community, guests and visitors during normal business hours, Monday through Friday. The exterior doors to all student residence halls are controlled 24 hours a day and are accessible to students via an electronic card access control system. Guests and visitors to a student residence hall may gain admittance by calling a student living in the residence hall and being escorted by that individual, or by being escorted into the hall. These practices are in place at both UMaine and UMM.

The exterior doors of residence halls are secured by an electronic lock system with card access. Students gain access to the residence hall by using their student identification cards. This enables entry control by validation or denial of the cardholder. Room entry is also by using student identification cards. In addition, at UMaine, all residence hall exterior doors are monitored by video surveillance cameras, with all activity at these doors recorded and stored. Additional campus buildings, outdoor areas and road entries also have video surveillance cameras at UMaine. At UMM, there are also cameras at specific locations on campus.

Both the University of Maine and the University of Maine at Machias has a strong commitment to maintaining a safe level of exterior lighting. Police officers, security guards and facilities staff routinely survey existing lights and recommend maintenance and additional illumination, as required. Members of the campus communities are encouraged to report any exterior lighting deficiencies to: University of Maine Facilities Management Department (207.581.4400) or University of Maine at Machias Facilities (207-255-1315).

Police officers (UM), security guards (UM) and facilities workers (UM, UMM) also survey and routinely report security problems with doors. This is given high priority. If the problem represents a security hazard, a maintenance person is immediately called to make necessary repairs or adjustments. Exterior doors on campus buildings are locked and secured each evening. Security staff or facilities workers check administrative and educational buildings throughout the night, and alert appropriate campus officials of any issues in a timely fashion.

MAINTENANCE OF CAMPUS FACILITIES

Security, maintenance, facilities and landscaping are maintained in a manner that minimizes hazardous conditions. UMaine PD regularly patrols campus and reports malfunctioning lights (interior and exterior) and other unsafe physical conditions to Facilities Management for repair on the UMaine campus. At both UMaine and UMM, other members of the university community (especially facilities workers) are asked to promptly report equipment, lighting issues and other maintenance or building problems to:

UMaine PD at 207.581.4040 or to Facilities Management
207.581.4400;

UMM Facilities Management 207-255-1315 or
UMM Student Life 207-255-1320.

Emergencies on either campus requiring the services of Facilities Management shops should be reported to UMPD at 207-581-4040. For non-emergencies, the UMaine Work Control Center at 581.4400. The shops include:

- Electrical Plumbing Paint (for Glass)
- Locksmith Roofing Grounds Garage
- Heating, Ventilation, Air Conditioning



STATEMENT OF POLICY FOR ADDRESSING SAFETY AND SECURITY IN THE RESIDENCE HALLS

At both UMaine and UMM, campus buildings and facilities are accessible to the campus community, guests and visitors during normal business hours, Monday through Friday. The exterior doors to all student residence halls are controlled 24 hours a day and are accessible to residential students via an electronic card access control system. Guests, including non- residential students, and visitors to a student residence hall may gain admittance by calling a student living in the residence hall and being escorted by that individual.

The exterior doors of residence halls are secured by an electronic lock system with card access. Residential students gain access to the residence hall by using their student identification cards. This enables entry control by validation or denial of the cardholder. Room entry is also by using student identification cards.

In addition, at UMaine only, all residence hall exterior doors are monitored by video surveillance cameras, with all activity at these doors recorded and stored. Additional campus buildings and road entries also have video surveillance cameras. At both UMaine and UMM, Residence Life staff are trained in emergency response and have an on-call system to support Residence Life staff on-scene.

TIPS FOR YOUR SAFETY

Members of our university communities must assume responsibility for their own personal safety and the security of their personal property. The following precautions provide guidance.

- Report all suspicious activity to UMaine Police or Machias Police immediately.
- Program the police phone number into your cell phone: (207) 581-4040 (UMaine); (207) 255-8308 (UMM).
- Limit your alcohol consumption and leave social functions that get too loud, too crowded, or that have too many people drinking excessively. Remember to call police for help at the first sign of trouble.
- Try to avoid walking alone at night, travel with friends, use university transportation services if available, or the Black Bear Safe App (at both UM and UMM).
- Always lock the door to your residence hall room, whether or not you are there.
- Keep windows closed and locked when you are not at home.
- Do not hold doors open to residence halls or other protected/secured locations.
- Be aware of your surroundings. Instead of texting or looking down at the ground, watch the cars and people around you.
- Never leave valuables unattended.
- Carry your keys and university ID at all times and do not lend them to anyone ever.
- Lock up bicycles and motorcycles. Lock car doors and close windows when leaving your car, even for a short while.
- Do not leave valuables in your car, especially if they can be easily seen or noticed.
- Engrave serial numbers or owner's recognized numbers, such as a driver's license number, on items of value.
- Sign up for the free Black Bear Safe app: <https://umaine.edu/police/crime-prevention/black-bear-safe/> Black Bear Safe is available on the Apple App Store and the Google Play Store (UM and UMM).
- Inventory your personal property and insure it appropriately with personal insurance coverage. Consider renters insurance also.

STATEMENT OF POLICY FOR ADDRESSING, MONITORING, AND RECORDING STUDENT CODE OF CONDUCT VIOLATIONS – ON AND OFF CAMPUS RESIDENCES

UNIVERSITY OF MAINE SYSTEM STUDENT CONDUCT CODE POLICY STATEMENT

The Student Conduct Code (“Code”) is a requirement under the University of Maine System (“University”) Board of Trustees Policy Section 501 and exists to notify students, faculty, and staff of the specific expectations the University holds related to student behavior and the rights and responsibilities that accompany being a student and participating in student activities and organizations. The University expects students to maintain standards of person integrity in harmony with its educational goals; to be responsible for their actions; to observe national, state and local laws and regulations and University rules and policies; and to respect the rights, privileges, and property of others.

The Code process is intended to be a learning experience that can yield growth, behavioral changes, and personal understanding of one’s responsibilities and the consequences and impacts of one’s actions. This process balances the needs and rights of students with the needs and expectations of the University and larger community. The Code process offers a continuum of responses to allegations of misconduct. Students are treated with care and respect and are afforded the opportunity to receive a fair hearing. Many sanctions and interventions are designed to be education and restorative in nature, promoting the University’s mission.

What constitutes a violation of the Code and what sanctions may be imposed will be determined using the definitions set forth in the Code in effect at the time of any alleged violation(s). With regard to the procedures that will be used to resolve any report of an alleged violation, the version of the Code in effect at the time of the report to the University will be used regardless of whether the alleged conduct occurred on or off University Property, and regardless of when the alleged conduct occurred.

JURISDICTION

1. The Code applies when the University has jurisdiction over both the Responding Party and the alleged conduct:
 - A. The University has jurisdiction over the Responding Party when the Responding Party is, at the time of the alleged conduct, any one of the following:
 1. A student who is enrolled at the University.
 - a. A “student” means any person who has accepted, registered, or enrolled in any course or program offered by the University including distance courses, and who has not been absent from the University greater than one (1) calendar year.
 - b. A student is considered “enrolled” at the University until such time as the student has:
 - i. Officially graduated from the University; or
 - ii. Been officially dismissed from the University; or
 - iii. Been absent from the University for a period of time greater than or equal to one (1) calendar year.
 - c. A student who is on probation or suspended from the University at the time of the alleged conduct will be considered to be enrolled for the purposes of determining the University’s jurisdiction.

2. A University-recognized student organization, or any student organization not recognized at the time of the report, but under university probation or suspension.
- B. The University has jurisdiction over the alleged conduct when the alleged conduct occurs:
 1. On any campus of the University, on any University Property or when the alleged conduct involves University Property; or
 2. At any activity or program sponsored by the University; or
 3. In any context where the University can demonstrate a substantial interest regardless of the location of the conduct, including online or off-campus, and where the conduct threatens:
 - a. Any educational process; or
 - b. Legitimate function of the University; or
 - c. The health or safety of any individual.
 4. It is at the University's discretion to determine whether jurisdiction applies. In general, jurisdiction is determined as of the date of the alleged conduct.

MISSING STUDENT NOTIFICATION POLICY

If a member of the UMaine or UMM community has reason to believe that a student who resides in on-campus housing is missing, he or she is advised to immediately notify UMaine Police, 207-581-4040. The UMaine Police Department will generate a missing person report and initiate an investigation and involve the Student Life Department at UMM (207-263-4371) and Machias Police Department (for UMM residential students) as appropriate.

In addition to registering an emergency contact, students residing on campus have the option to identify confidentially an individual to be contacted by UMaine or UMM in the event the student is determined to be missing for more than 24 hours. If a student has identified such an individual, UMaine and/or UMM will notify that individual no later than 24 hours after the student is determined to be missing. Students who wish to identify a confidential contact can do so by indicating the name and contact information of that person(s) on their on-campus housing application. In addition, a residential student at UMaine or UMM can complete and submit the Student Confidential Contact Form through the Office of the Vice President for Student Life. No matter how it is submitted, this information will not be disclosed to anyone except law enforcement in connection with a missing person investigation.

Local law enforcement agencies will be notified of a missing person. A shared countywide computer system allows all law enforcement agencies in Penobscot County access to UMaine Police Department reports and name records, where the status of the missing person will be noted. Local agencies can also be notified by a Spillman System Alert that shows on all computer screens on the system. This access is not available to Machias Police or the Washington County Sheriff (UMM).

After investigating the missing person report from UMaine or UMM, UMaine Police Department will determine whether the student is missing and has been missing for more than 24 hours. If the residential student is determined to be missing, UMaine PD will notify the appropriate police agency(ies): UMaine = Old Town and Orono Police Departments, Maine State Police, and the Penobscot County Sheriff's Office; UMM = Machias Police Department, Washington County Sheriff's Office, and Maine State Police. The student's emergency contact or the Student Confidential Contact will be notified no later than 24 hours after the student is determined to be missing.

If the missing UMaine or UMM student is under the age of 18 and is not an emancipated individual, UMaine or UMM will notify the student's parent or legal guardian immediately after UMaine Police Department has determined that the student has been missing for more than 24 hours, and an immediate missing person entry will be made to the National Crime Information Center (NCIC) database.

SECTION 4: SECURITY AWARENESS AND CRIME PREVENTION PROGRAMS

STATEMENT OF POLICY FOR ADDRESSING SECURITY AWARENESS AND CRIME PREVENTION PROGRAMS

It is the philosophy of the University of Maine and the University of Maine at Machias that preventing crime is preferable to dealing with crime after it has occurred. A primary vehicle for accomplishing this is the crime prevention programs on both campuses. At UMaine, all UMaine police officers are certified campus crime prevention practitioners. The UMaine crime prevention program concentrates on the dual concepts of eliminating or minimizing criminal opportunities and encouraging students and employees to be responsible for their own security and the security of others. The following is a listing of the crime prevention programs and projects in use at the University of Maine and the University of Maine at Machias.

University of Maine (UMaine)

1. Residence Hall Security – Crime prevention, safety and security programs are presented in each residence hall throughout the year. Resident assistants initiate the programs by contacting the UMaine Police Department. The officer assigned to the residential complex or area that requests the program generally conducts the program. A week prior to the beginning of the fall semester, the area officer conducts safety and security briefings with the Residence Life staff. In addition to the lecture and question and answer aspect of the programs, several videos are used to supplement the in-person presentations.

2. Emergency Telephones – All indoor and outdoor (blue light) emergency telephones are linked directly to the UMaine Police Department to provide a fast, efficient response.

3. Printed Crime Prevention Materials – The UMaine Police Department currently has a bicycle safety brochure. Many other printed materials are used related drugs and alcohol use/abuse prevention. These are obtained from both the national and state highway safety commissions.

4. Student Organizations and Leadership Development - This University of Maine unit focuses on training student leaders on a variety of leadership areas including educating them and their members regarding what hazing is, and how to prevent it. These sessions occur at Greek chapter, IFC and/or Panhellenic meetings, at student organization officer meetings and upon request.

5. Electronic Alarm Systems – A sophisticated computer-based electronic monitoring system at the UMaine Police Department headquarters monitors a comprehensive network of panic, environmental, intrusion, robbery and fire alarms. The UMaine Police Department has increasingly had significant input into the design of new and renovated campus facilities, as those designs relate to physical and electronic security systems.



6. Security Survey – Comprehensive building security surveys are conducted by a UMaine police officer upon request. The Security Committee, a standing campus committee chaired by the UMPD Chief, meets regularly throughout the year to discuss campus security and make appropriate recommendations. Locks, security cameras, and other equipment have been previous discussion topics.

7. Crime Prevention Publicity – Crime prevention articles and materials are periodically published in the student newspaper and employee newsletter as well as broadcast on the University's student radio station. Crime prevention information is also available on the Housing, Residence Life, and UMaine Police web sites. Additionally, at Summer Orientation parents and students are briefed on crime prevention strategies.

8. Sexual Assault/Harassment Awareness, Education, and Prevention – In cooperation with the Title IX Student Services office, numerous education and prevention training programs, and ongoing campaigns are provided to the campus community.

- Various organizations, including student groups, provide sexual assault, relationship violence, and stalking prevention programs on campus. Annually, Sigma Phi Epsilon fraternity provides education and awareness around sexual assault, domestic violence, dating violence and stalking by hosting "Rock Against Rape." Beta Theta Pi fraternity also participates in the annual "Sleep Out" to raise awareness around sexual assault. During these events, the UMaine Police, Title IX Student Services and the members of the Division of Student Life are in attendance and lend support. Off campus partners such as Rape Response Services (Bangor) also participate.
- Male Athletes Against Violence (MAAV) raise awareness around sexual assault, domestic violence, dating violence and stalking by sponsoring programs on campus. In the past, they have tried to break the Guinness Book of World Records for the most people in a room unwrapping a piece of candy at the same time. The student group members titled the event "Unwrapping the Not-So-Sweet Truth of Relationship Violence." They asked many male figures to speak to the crowd about these issues to help raise awareness. Title IX Student Services often attends these events and passes out campus resource brochures, bracelets, and other prevention education information. During the first-floor meeting (which is mandatory) in the residence halls, resident assistants deliver information to their residents that provides information and resources regarding sexual assault. Resident assistants are trained yearly on how to respond to reports and incidents of sexual harassment, including sexual assault.
- Student groups, organizations, and faculty contact Title IX Student Services to schedule a person from the office to speak with their group or class. This person can also team up with the Alcohol and Drug Counselor on campus to provide training. Established programs include presentations to: College of Natural Sciences, Forestry and Agriculture and College of Liberal Arts and Sciences first-year student classes; all new and returning student athletes; all Greek organization members; and many classes in other colleges (ex. Education and Human Development, and Business).
- UMaine Police Department conducts rape awareness and personal safety programs throughout the year, including information on the Maine laws on rape and unlawful sexual contact.
- The peer educators (called peer coaches at UMaine) conduct individual programs on rape and sexual assault, including what males and females should know about these crimes and what constitutes consent. They focus on date rape and role-playing as an important part of the programs and emphasize bystander intervention information.
- The Rape Aggression Defense (R.A.D.) Program – R.A.D. is a comprehensive self-defense program for women. This program is taught nationwide and in some Canadian provinces. The program was designed specifically for women and focuses on the particular strengths and abilities of women. Students are provided with the knowledge and ability to survive a sexual assault through lecture and discussion and learning physical techniques. This program is unique in many ways; including the fact that we believe no

one decision is right for every woman. The program is taught by UMaine Police Department employees who are certified as instructors by the R.A.D. systems headquarters in Virginia. The free, 15-hour training is taught in three-hour blocks. The class is physical in nature and requires a commitment of both time and energy.

- A group led by faculty in the College of Business organize an annual walk/demonstration on campus to raise awareness of domestic violence every year in early October. April is Sexual Assault Awareness Month and programs addressing these issues are highlighted throughout campus.
- Title IX Student Services partners with the Student Wellness Resource Center and the Office of Community Standards, Rights, and Responsibilities to offer the “One Love” program aimed at education about and prevention of relationship violence and abuse.

9. Property Registration Program – A property registration program is available online to any student or employee. Registration programs are conducted by police officers throughout the year. The University of Maine provides a metallic decal to be affixed to a bicycle for easy identification. Anyone can register his or her valuable property online, in a secure database (umaine.edu/police) and click on the Property Registration link on the right side of the page.

10. Alcohol and Cannabis Abuse Awareness Program – The goals of the Student Wellness Resource Center (SWRC as known as SWELL) are consistent with alcohol and other drug prevention strategies used by those recommended by NIAAA, SAMHSA, the Safe and Drug-Free Schools and Communities Act, and the Higher Education Center for Alcohol and Other Drug Prevention. This office is externally assessed regularly by the Maine State Office of Substance Abuse’s Higher Education Alcohol Prevention Partnership to ensure it is meeting or exceeding standards of alcohol and drug abuse prevention, education, enforcement and intervention services. The primary goals of the program are to provide:

- Educational programming for the purpose of changing knowledge, attitudes and behavioral intentions,
- Health promotion, wellness, and promotion of a normative environment through environmental management,
- Early intervention, treatment and referral strategies,
- Enforcement of laws and policies through work with the Community Standards, Rights and Responsibilities (student conduct) office and local law enforcement,
- Training and outreach efforts to the campus and local community through partnerships and coalitions, and
- Research, assessment, evaluation, and development through annual surveys and data collection.



To meet these goals, the Student Wellness Resource Center office offers individual, group and campus-wide education and prevention programs for students, faculty, and staff. The office conducts individual screening and brief interventions for students. The two full-time professionals, graduate assistants, and student staff also provide programs to 18 residence halls, 26 fraternities and sororities, 17 athletic teams, first-year student seminar classes, and other academic classes. In addition, they provide training to Student Life staff, area coordinators, resident assistants, orientation leaders, the Counseling Center staff, the student health center and other departments, as requested. SWRC (as known as SWELL) offers programming for all major awareness weeks throughout the year, including Safety Week, National Collegiate Alcohol Awareness Week, the Great American Smoke-out, Drunk and Drugged Driving Awareness Month, National Hazing Prevention Week, Bystander Intervention and other AOD topics. Additionally, the office regularly collects data on college student perceptions and use of alcohol, tobacco, and other drugs.

11. Black Bear Safe is a free application for students and other members of the campus community to use. It provides quick and easy access to on-campus safety resources.

Users can:

- Quickly dial 9-1-1 or call local police departments
- Sign up for and receive Emergency Notifications
- Activate a “Mobile BlueLight” to send their location and a call to UMaine PD dispatchers
- Submit crime tips via the in-app form, over the phone, via chat with UMaine PD dispatchers, or anonymously using Campus Eyes
- Use Friend Walk or Virtual Walkhome to send their location and destination to a friend or UMaine PD dispatcher respectively to track their progress on a map
- Access support resources for Title IX, Health Counseling, and Mental Health Counseling
- View campus Emergency Plans including appropriate contact phone numbers
- Access other UMaine applications such as Navigate
- Access and view a campus map for both UM and UMM

Black Bear Safe is available on the Apple App Store and the Google Play Store. Black Bear Safe is managed by the University of Maine Police Department.

University of Maine at Machias (UMM)

Security awareness and crime prevention programs are part of UMM’s effort to provide a safe environment for students, employees, and visitors. UMM’s crime prevention efforts are based on the concepts of eliminating or minimizing criminal opportunities whenever possible and encouraging students and employees to be responsible for their own safety/security and for the safety/security of others. The following is a list of crime awareness and prevention programs provided to the UMM campus community:

1. Electronic Material: Information is provided electronically to all students and employees. This includes but is not limited to email, web-based information and programs, and various social media posts.

2. Residence Hall Safety: Programs are provided in person and through other means (ex. electronic) covering topics such as safety awareness, crime prevention, sexual harassment/sexual assault/relationship or domestic violence prevention, and drug/alcohol/cannabis abuse prevention, hazing prevention and bystander intervention options/training. Prevention is stressed but response and resources are also emphasized and discussed.
3. Student and Employee Orientation: At New Student Orientation, sessions are given to address the UMS and UMM sexual harassment, relationship/domestic violence, drug/alcohol abuse education/prevention, hazing prevention and bystander intervention options.
4. Ongoing Programs: Throughout the academic year, additional trainings and programs are delivered to special populations such as students who are members of Greek or other student organizations, new students, and athletes. The topics for these programs include but are not limited to: hazing prevention, sexual harassment/sexual assault/relationship violence or abuse, drug/alcohol/cannabis/tobacco abuse prevention and bystander intervention.

STATEMENT OF POLICY FOR SUBSTANCE ABUSE EDUCATION

The University of Maine and the University of Maine at Machias view alcohol and substance abuse as serious problems. In compliance with the Drug-Free Workplace Act, UMS, including UMaine and UMM, publishes and distributes annually a booklet that informs all students and employees of UMaine and UMM about the substance abuse policy, sanctions for violation of the policy, and state and federal alcohol and drug laws, offenses and sanctions. The use and sale of illegal substances and underage drinking at UMaine and UMM are prohibited. The violation of state drinking laws and the use, sale or possession of illegal drugs is strictly enforced in accordance with federal and state law. For a copy of the booklet, "Information About Alcohol and Drugs for Students and Employees of the University of Maine System," please contact UMaine or UMM Student Life and/or UMS Human Resources.

STATEMENT OF POLICY FOR ADDRESSING ALCOHOL

State and federal law prohibits the use of alcohol by anyone under the age of 21. In compliance with these laws, the University of Maine and the University of Maine at Machias do not permit the use of alcohol by anyone under the age of 21.

- Students of any age, including over the age of 21 CANNOT furnish a place for students under the age of 21 to consume alcohol.
- Students over the age of 21 CANNOT provide alcohol to students under the age of 21.
- Alcohol may be consumed by students 21 or older inside a student's residence hall room, so long as the resident(s) of that room is over 21.
- No students may possess or consume alcohol in public areas, including but not limited to residence hall lounges, stairways and hallways.
- If neither occupant of the student room is of legal drinking age then the use of alcoholic beverages in that room is prohibited. When a guest of legal age is visiting the guest is not permitted to possess or consume alcohol in the room.
- Students of legal drinking age are not permitted to have a common source of alcohol in the residence halls, including but not limited to: punch bowls, barrels, kegs, kegerators, beer balls, etc.
- While empty alcohol containers alone are not a violation of the Student Conduct Code, they may be evidence of consumption in a conduct case.
- Students are advised to refrain from collecting, storing or displaying empty alcoholic containers in their room. Zero Sort containers are provided outside adjacent to all residence halls and students are encouraged to recycle all their cans and bottles.

STATEMENT OF POLICY FOR ADDRESSING ILLEGAL DRUGS

Cannabis

- Cannabis possession and use, regardless of form, is prohibited in the residence halls and everywhere on campus or University Property.
- Medical cannabis/marijuana is not an accommodation made on campus. For more information about medical marijuana, contact Student Accessibility Services at: UMaine = 207-581-2366; UMM = 207-255-1228.
- Federal law and the Drug Free Schools and Workplace Acts make possession and use of cannabis on campus illegal, even in states like Maine with medical marijuana laws. Thus, the University of Maine System does not permit medical use of cannabis anywhere on campus or other University of Maine System property. Furthermore, students who are under the influence of cannabis or in possession of cannabis for medical reasons are not exempt from normal student/employee conduct and job performance standards.
- Recreational use of cannabis is legal in Maine, however, possession and use of cannabis in all its forms is prohibited on campus by University of Maine System policy and those found to be in possession/use of cannabis while on campus are subject to applicable policies such as the Student Conduct Code.

Other Drug Use

- Students using a prescription drug may not allow anyone else to use the medication.
- Sharing or selling of prescription drugs is illegal as well as a Student Conduct Code violation for students.
- Use or distribution of illegal substances is not permitted and is a violation of the Student Conduct Code.
- Use of a legal substance in an inappropriate or harmful manner (example: huffing) is not permitted.
- Drug paraphernalia is not permitted in any university residence, including but not limited to: bongos, pipes, water pipes, hookahs, vaping materials/e-cigarettes, and scales. Possession of these types of items is a violation of the Student Code of Conduct.
- The University of Maine is a tobacco-free campus. Tobacco is prohibited in all its forms on campus. Vaping any substance is not permitted on campus.

STATEMENT OF POLICY REGARDING FIREARMS AND WEAPONS

Weapons Policy

- Guns and ammunition of all kinds are prohibited from UMaine and UMM residence halls and all of campus (UMaine and UMM) except for certified police officers. This includes but is not limited to hunting rifles, air soft guns, paint ball guns, pellet guns and bb guns.
- Bows and arrows, hunting knives (knives exceeding 4 inches in length), martial arts weapons, and ammunition are not permitted at any time in the residence halls at UMaine and UMM.
- Keeping any of the items mentioned above in a vehicle on university property is not permitted.

To report a violation of this policy, call:

UMaine: UMPD, 207-581-4040

UMM: Student Life on Call, 207-263-4371

SECTION 5: SEXUAL ASSAULT, DOMESTIC VIOLENCE, DATING VIOLENCE, AND STALKING PREVENTION AND RESPONSE

STATEMENT OF POLICY FOR ADDRESSING SEXUAL ASSAULT, DOMESTIC VIOLENCE, DATING VIOLENCE, AND STALKING

The University of Maine and the University of Maine at Machias are committed to providing a safe environment that promotes the dignity and worth of each member of the community. For this reason, both universities will not tolerate dating or relationship violence, domestic violence, sexual assault, sexual harassment or stalking in any form. The University of Maine System requires all employees, including student employees, to complete its online sexual harassment awareness/prevention training.

Both UMaine and UMM conduct educational programs to promote awareness and reporting of dating/relationship violence, domestic violence, sexual harassment/assault, and stalking. This includes primary prevention and awareness programs for incoming and transfer students and new employees, and ongoing prevention and awareness campaigns for students, faculty, and staff. All employees and students must participate in all required educational programs.

PRIMARY EDUCATIONAL PROGRAMS

The University of Maine System, through UMS Academy has provided an online Sexual Assault Prevention training program that is offered to all students, staff, faculty, and volunteers. In addition to the online training, at UMaine and UMM, information is presented to students during Summer Orientation, residential floor meetings, various fall/spring orientations (ex. GA orientation, New Faculty Orientation, etc.). Gender discrimination awareness and prevention programs (including sexual assault, domestic violence, dating violence, and stalking) are presented to residential assistants who then provide programming in their residence halls. Examples of programs presented included discussing hypersexual language in current music and “guess who’s gay”.

Primary prevention efforts also include live training to Greek organizations, athletic teams, and first-year student classes during the fall semester. Peer educators were also provided with extra training around gender discrimination, sexual harassment/assault, relationship/domestic violence and stalking. This allowed them to help disseminate information to their peers. Information on bystander intervention and alcohol’s role in sexual assault was provided during these presentations and is at the forefront of the online training. What is and is not consent is also an important component.

Faculty and staff were provided with an option to attend live training through the Office of Equal Opportunity. The Office of Equal Opportunity provides on campus live training on gender discrimination including sexual assault, dating violence, domestic violence, and stalking. Further, the Office of Diversity and Inclusion (part of the Division of Student Life and located in the Memorial Union) provides free in-person and via Zoom training regarding: Safe Zones, Pronouns, Diversity/Inclusion/Equity, and many other topics to students, faculty and staff throughout the year, including summer sessions.

AWARENESS CAMPAIGNS

UMaine: A bulletin boards and notification TVs located in the Memorial Union and Student Recreation Center are reserved for information related to ongoing awareness campaigns around sexual assault, dating violence, domestic violence, and stalking. The Title IX Student Services Office also organizes and participates in the following events that continued awareness efforts:

- Concert for Consent with Sig Ep
- Bystander Intervention Training
- Peer Education/Coaching Programming
- October: Domestic Violence Awareness Month
- October: Domestic Violence Awareness Campus Walk
- April: Sexual Assault Awareness month
- Maine Business School Corps – March Against Domestic Violence (October)



Magnetic fliers that provide confidential and private resources on and off campus are posted in the Memorial Union, Fogler Library, Cutler Health Center, Counseling Center, residence halls, student recreation center and police station, on blue call boxes, and in a variety of other areas on campus, like the New Balance Student Recreation Center. These fliers were primarily placed in bathroom stalls that offered a private area for someone to look at the resources.

An email goes out to all students in the fall semester from the Dean of Students that discusses the importance of these issues and encourages anyone affected by gender discrimination to reach out to the Title IX Student Services Office. How and to whom reports and concerns should be made are included in this email. Additionally, the office partners with the Student Wellness Resource Center and has made presentations regarding sexual harassment and sexual assault prevention and alcohol and drug abuse to all Greek chapters, athletes, student organizations, first year students, and nearly 50 sections of academic seminars for first-year students, in the fall semester.

The University of Maine prohibits the crimes of dating violence, domestic violence, sexual assault and stalking as defined by federal Clery regulations through its Student Conduct Code, and through its human resources and other policies. Here is the link to the UMS Board of Trustees Policy (402): Sex Discrimination, Sexual Harassment, Sexual Assault, Relationship Violence, Stalking and Retaliation and Title IX Sexual Harassment Policy:

<https://www.maine.edu/board-of-trustees/policy-manual/section-402/>

UMM: The Student Life staff provides information session regarding sexual assault/sexual harassment, domestic/relationship violence prevention, and stalking prevention throughout the academic year and to a variety of campus constituencies. Residence Life staff, including the RAs undergo training prior to the start of the academic year and also receive updates/additional training as the academic year progresses, especially in response to any incidents or issues that are identified. Additionally, athletes and Greeks receive training about these same issues, including bystander intervention and reporting options.

An email goes out to all students in the fall semester from the Director of Student Life that discusses the importance of these issues and encourages anyone affected by gender discrimination to reach out to the Title IX Student Services Office. How and to whom reports should be made are included in this outreach.

The University of Maine at Machias prohibits the crimes of dating violence, domestic violence, sexual assault and stalking as defined by federal Clery regulations through its Student Conduct Code, and through its human

resources and other policies. Here is the link to the UMS Board of Trustees Policy (402): Sex Discrimination, Sexual Harassment, Sexual Assault, Relationship Violence, Stalking and Retaliation and Title IX Sexual Harassment Policy: <https://www.maine.edu/board-of-trustees/policy-manual/section-402/>

CLERY ACT DEFINITIONS

Dating Violence

Dating violence is violence committed against a person by an individual who is or has been in a social relationship of a romantic or intimate nature with that person. Whether a dating relationship exists is determined based on the reporting party's statement and with consideration of the length of the relationship, the type of relationship and the frequency of interaction between the persons involved in the relationship. Dating violence includes, but is not limited to, sexual or physical abuse or the threat of such abuse. Dating violence does not include acts covered under the definition of domestic violence.

Domestic Violence

A felony or misdemeanor crime of violence committed:

- by a current or former spouse or intimate partner of the victim
- by a person with whom the victim shares a child in common
- by a person who is cohabitating with, or has cohabitated with, the victim as a spouse or intimate partner
- by a person similarly situated to a spouse of the victim under the domestic or family violence laws of the jurisdiction in which the crime of violence occurred, or
- by any other person against an adult or youth victim who is protected from that person's acts under the domestic or family violence laws of the jurisdiction in which the crime of violence occurred

Sexual Assault

Sexual assault means an offense that meets the definition of rape, fondling, incest or statutory rape.

- Rape is the penetration, no matter how slight, of the vagina or anus with any body part or object, or oral penetration by a sex organ of another person, without the consent of the victim.
- Fondling is the touching of the private body parts of another person for the purpose of sexual gratification, without the consent of the victim, including instances where the victim is incapable of giving consent because of his/her age or because of his/her temporary or permanent mental incapacity.
- Incest is sexual intercourse between persons who are related to each other within the degrees wherein marriage is prohibited by law.
- Statutory rape is sexual intercourse with a person who is under the statutory age of consent.

Stalking

Stalking is engaging in a course of conduct directed at a specific person that would cause a reasonable person to fear for the person's safety or the safety of others or suffer substantial emotional distress.

STATE OF MAINE DEFINITIONS

Maine law defines the crimes of dating violence, domestic violence, sexual assault and stalking differently than the federal Clery regulations. The State of Maine definitions of these crimes and of consent are as follows:

Dating Violence

Intentionally, knowingly or recklessly causing bodily injury or offensive physical contact to another person.

Domestic Violence

Intentionally, knowingly or recklessly causing bodily injury or offensive physical contact to another person and the victim is a spouse or domestic partner or former spouse or former domestic partner, an individual presently or formerly living together as a spouse, a natural parent of the same child, adult household member related by consanguinity or affinity or minor children of a household member when the defendant is an adult household member and, individuals presently or formerly living together and individuals who are or were sexual partners. Holding oneself out to be a spouse is not necessary to constitute "living as spouses." For purposes of this definition, "domestic partners" mean two unmarried adults who are domiciled together under long-term arrangements that evidence a commitment to remain responsible indefinitely for each other's welfare.

Sexual Assault

A person is guilty of gross sexual assault if that person engages in a sexual act with another person and:

- the other person submits as a result of compulsion
- the other person, not the actor's spouse, has not, in fact, attained the age of 14 years
- the other person, not the actor's spouse, has not in fact attained 12 years of age

A person is guilty of gross sexual assault if that person engages in a sexual act with another person and:

- the actor has substantially impaired the other person's power to appraise or control the other person's sexual acts by furnishing, administering or employing drugs, intoxicants or other similar means
- the actor compels or induces the other person to engage in the sexual act by any threat
- the other person suffers from a mental disability that is reasonably apparent or known to the actor, and which in fact renders the other person substantially incapable of appraising the nature of the contact involved or of understanding that the person has the right to deny or withdraw consent
- the other person is unconscious or otherwise physically incapable of resisting and has not consented to the sexual act
- the other person, not the actor's spouse, is under official supervision as a probationer, a parolee, a sex offender on supervised release, a prisoner on supervised community confinement status or a juvenile on community reintegration status or is detained in a hospital, prison or other institution, and the actor has supervisory or disciplinary authority over the other person

- the other person, not the actor's spouse, has not, in fact, attained the age of 18 years and is a student enrolled in a private or public elementary, secondary or special education school, facility or institution and the actor is a teacher, employee or other official having instructional, supervisory or disciplinary authority over the student
- the other person, not the actor's spouse, has not attained the age of 18 years and is a resident in or attending a children's home, child care facility, facility operated by a family child care provider, children's residential care facility, drug treatment center, youth camp licensed under Title 22, section 2495 or similar school, facility or institution regularly providing care or services for children, and the actor is a teacher, employee or other person having instructional, supervisory or disciplinary authority over the other person
- the other person has not, in fact, attained the age of 18 years and the actor is a parent, stepparent, foster parent, guardian or another similar person responsible for the long-term care and welfare of that other person
- the actor is a psychiatrist, a psychologist or licensed as a social worker or purports to be a psychiatrist, a psychologist or licensed as a social worker to the other person and the other person, not the actor's spouse, is a current patient or client of the actor
- the actor owns, operates or is an employee of an organization, program or residence that is operated, administered, licensed or funded by the Department of Health and Human Services and the other person, not the actor's spouse, receives services from the organization, program or residence and the organization, program or residence recognizes the other person as a person with an intellectual disability or autism. It is an affirmative defense to prosecution under this paragraph that the actor receives services for an intellectual disability or autism or is a person with an intellectual disability, as defined in Title 34-B, section 5001, subsection 3, or autism, as defined in Title 34-B, section 6002
- the actor owns, operates or is an employee of an organization, program or residence that is operated, administered, licensed or funded by the Department of Health and Human Services and the other person, not the actor's spouse, receives services from the organization, program or residence and suffers from a mental disability that is reasonably apparent or known to the actor
- the actor is employed to provide care to a dependent person, who is not the actor's spouse or domestic partner and who is unable to perform self-care because of advanced age or physical or mental disease, disorder or defect. For the purposes of this paragraph, "domestic partners" mean 2 unmarried adults who are domiciled together under a long-term arrangement that evidences a commitment to remain responsible indefinitely for each other's welfare

Unlawful Sexual Touching

A person is guilty of unlawful sexual touching if the actor intentionally subjects another person to any sexual touching and:

- the other person has not expressly or impliedly acquiesced in the sexual touching
- the other person is unconscious or otherwise physically incapable of resisting and has not consented to the sexual touching
- the other person, not the actor's spouse, is, in fact, less than 14 years of age and the actor is at least 5 years older
- the other person suffers from a mental disability that is reasonably apparent or known to the actor that in fact renders the other person substantially incapable of appraising the nature of the touching involved or of understanding that the other person has the right to deny or withdraw consent

- the other person, not the actor's spouse, is under official supervision as a probationer, a parolee, a sex offender on supervised release, a prisoner on supervised community confinement status or a juvenile on community reintegration status or is detained in a hospital, prison or other institution and the actor has supervisory or disciplinary authority over the other person.
- the other person, not the actor's spouse, is, in fact, less than 18 years of age and is a student enrolled in a private or public elementary, secondary or special education school, facility or institution and the actor is a teacher, employee or other official having instructional, supervisory or disciplinary authority over the student
- the other person is, in fact, less than 18 years of age and the actor is a parent, stepparent, foster parent, guardian or another similar person responsible for the long-term general care and welfare of that other person.
- the other person submits as a result of compulsion
- the actor owns, operates or is an employee of an organization, program or residence that is operated, administered, licensed or funded by the Department of Health and Human Services and the other person, not the actor's spouse, receives services from the organization, program or residence and the organization, program or residence recognizes that other person as a person with an intellectual disability or autism. It is an affirmative defense to prosecution under this paragraph that the actor receives services for an intellectual disability or autism or is a person with an intellectual disability, as defined in Title 34-B, section 5001, subsection 3, or autism, as defined in Title 34-B, section 6002
- the other person, not the actor's spouse, is, in fact, less than 18 years of age and is a student enrolled in a private or public elementary, secondary or special education school, facility or institution and the actor, who is at least 21 years of age, is a teacher, employee or another official in the school district, school union, educational unit, school, facility or institution in which the student is enrolled
- the actor is a psychiatrist, a psychologist or licensed as a social worker or purports to be a psychiatrist, a psychologist or licensed as a social worker to the other person and the other person, not the actor's spouse, is a current patient or client of the actor
- the actor owns, operates or is an employee of an organization, program or residence that is operated, administered, licensed or funded by the Department of Health and Human Services and the other person, not the actor's spouse, receives services from the organization, program or residence and suffers from a mental disability that is reasonably apparent or known to the actor
- the actor is employed to provide care to a dependent person, who is not the actor's spouse or domestic partner and who is unable to perform self-care because of advanced age or physical or mental disease, disorder or defect. For the purposes of this paragraph, "domestic partners" means two unmarried adults who are domiciled together under a long-term arrangement that evidences a commitment to remain responsible indefinitely for each other's welfare

Sexual Abuse of a Minor

A person is guilty of sexual abuse of a minor if:

- the person engages in a sexual act with another person, not the actor's spouse, who is either 14 or 15 years of age and the actor is at least 5 years older than the other person.
- the person violates paragraph A and the actor knows that the other person is related to the actor within the 2nd degree of consanguinity
- the person violates paragraph A and the actor is at least 10 years older than the other person

- the person is at least 21 years of age and engages in a sexual act with another person, not the actor's spouse, who is either 16 or 17 years of age and is a student enrolled in a private or public elementary, secondary or special education school, facility or institution and the actor is a teacher, employee or another official in the school district,
- school union, educational unit, school, facility or institution in which the student is enrolled
- the person violates paragraph C and the actor knows that the student is related to the actor within the 2nd degree of consanguinity
- the person violates paragraph C and the actor is at least 10 years older than the student

Incest

A person is guilty of incest if the person is at least 18 years of age and:

- engages in sexual intercourse with another person who the actor knows is related to the actor within the 2nd degree of consanguinity
- it is a defense to a prosecution under this section that, at the time the actor engaged in sexual intercourse with the other person, the actor was legally married to the other person

Stalking

A person is guilty of stalking if the actor intentionally or knowingly engages in a course of conduct directed at or concerning a specific person that would cause a reasonable person to:

- suffer serious inconvenience or emotional distress
- fear bodily injury or to fear bodily injury to a close relation
- fear death or to fear the death of a close relation
- fear damage or destruction to or tampering with property or
- fear injury to or the death of an animal owned by or in the possession and control of that specific person

OTHER DEFINITIONS

Consent

Consent is an agreement to engage in sexual contact. Consent must be informed, freely and actively given, and consist of a mutually agreeable and understandable exchange of words or actions. Consent is clear, knowing and voluntary. Consent is active, not passive. Consent may be withdrawn at any time. Silence, in and of itself, cannot be interpreted as consent. Consent can be given by words or actions, as long as those words or actions create mutually understandable clear permission regarding willingness to engage in (and conditions of) sexual activity. Past consent does not imply future consent. Consent to engage in one form of sexual activity does not imply consent to engage in any other sexual activity. Consent to engage in sexual activity with one person does not imply consent to engage in sexual activity with any other person.

It is not consent when the exchange involves unwanted physical force, coercion, intimidation, and/or threats. If an individual is mentally or physically incapacitated or impaired such that one cannot understand the fact, nature or extent of the sexual situation, and the incapacitation or impairment is known or should be known to a reasonable person, there is no consent. This includes conditions resulting from alcohol or drug consumption or being asleep or unconscious. Consent is not valid if the person is too young to consent to sexual activity under Maine law.

Bystander Intervention

Bystander intervention means safe and positive options that may be carried out by an individual or individuals to prevent harm or intervene when there is a risk of dating violence, domestic violence, sexual assault, sexual harassment or stalking. Bystander intervention includes recognizing situations of potential harm, understanding institutional structures and cultural conditions that facilitate violence, overcoming barriers to intervening, identifying safe and effective intervention options, and taking action to intervene.

Risk Reduction

Risk reduction means options designed to decrease perpetuation and bystander inaction and to increase empowerment for victims in order to promote safety and to help individuals and communities address conditions that facilitate violence.

WHAT TO DO

If you are Sexually Assaulted or Experience Domestic Violence, Dating Violence or Stalking get to a safe location. If you are a student and are unsure where to go or can think of nowhere that is safe at this time, please call the UMaine Police Department at 207-581-4040 and/or local law enforcement at 9-1-1. Campus Residence Life or Student Life staff can help with housing arrangements, as well. These arrangements can be made by contacting UMaine Police

- Consider asking a trusted friend or relative to be with you for support.
- Seek medical care as soon as possible. You may need basic medical treatment for injuries, and you may have injuries of which you are unaware. You also may be at risk of acquiring a sexually transmitted infection, and women may be at risk for pregnancy.

Trained staff at Cutler Health Center (not a trauma center) or the local emergency room can speak with you about all of the medical options available and provide information about a sexual assault forensic examination. You may choose to file a report with the local law enforcement agency. Your report puts in place support systems that you may choose to use. The University will provide someone to assist you in filing a report with law enforcement if you wish and also will work with you to have a SANE examination if desired.

Preserve all evidence of the incident. If you choose to file a report with the police, it is important that you:

- Do not bathe, wash your hands, brush your teeth, drink, eat or use the restroom —all these things can destroy evidence that may be helpful in a criminal investigation; however, if you have done any of these things since the incident, evidence can still be collected. Title IX Student Services can help you, contact them at 207.581.1406 (or via UMPD Dispatch after hours: 207-581-4040).
- Do not clean or remove anything from the location where the incident occurred
- Write down as much as you can recall about the incident and the people involved
- Seek some form of emotional support. While taking care of your physical needs may be the first step in taking care of yourself, it is important not to neglect the emotions you may be experiencing as a result of the assault, violence or stalking. The University Counseling Center has employees who are specially trained to assist students with recovery and healing. (207) 581-1392. CIGNA EAP services are available for employees. Contact EAP at 1-877-622-4327; or www.my.cigna.com.

It is your choice to determine when and in what manner you recover from your trauma. Give yourself the time you need and know that it is never too late to get help.

KNOW THAT WHAT HAPPENED WAS NOT YOUR FAULT AND YOU ARE NOT ALONE.

HOW TO FILE A COMPLAINT AND HOW THE UNIVERSITY WILL RESPOND

UMaine and UMM strongly encourage anyone who has experienced sex discrimination, sexual harassment, retaliation, sexual assault, domestic violence, dating violence or stalking to report the incident to the appropriate contact at UMaine. A report can be made under the University of Maine System policy at any time, regardless of when the incident happened. Reporting the incident to the University does not mean that you have to file a formal complaint or bring criminal charges. However, reporting the incident will allow the University to provide individuals involved with information about available support and services, both on campus and off campus.

Any individual may make a third-party complaint about a violation of the UMS policy. Individuals are encouraged to contact the appropriate office identified below as soon as possible. After receiving a complaint, the University will determine what further action, including contacting the alleged victim, is needed/warranted. If a concern is reported by someone other than the alleged victim and the alleged victim is unwilling or unable to cooperate with an investigation, the University's ability to respond may be significantly limited.

The Chief Human Resource Officer is the person on campus responsible for the University's overall compliance and response to incidents of sexual assault, sexual harassment, gender discrimination, domestic/dating violence, stalking and sex discrimination in general.

HOW AND WHERE TO FILE A COMPLAINT

COMPLAINTS OR REPORTS OF EMPLOYEES' CONDUCT

All complaints or reports relating to dating violence, domestic violence, sexual assault and stalking by a University employee should be made to the EO Director or Title IX Coordinator at 207-581-1226. The Equal Opportunity for the University of Maine System, including UMaine and UMM is:

Amie Parker

Chief Human Resource Officer

412 Chadbourne Hall

Orono, ME 04469

207-745-1413

amie.parker@maine.edu

The Title IX Coordinator for the University of Maine System, including UMaine and UMM is:

Elizabeth Lavoie

Title IX and EO Service Coordinator

UMS Title IX Coordinator

5713 Chadbourne Hall, Room 412

Orono, ME 04469

Ph: 207-581-5866

Fax: 207-581-5856

elizabeth.lavoie@maine.edu

Upon receiving a complaint or report of dating violence, domestic violence, sexual assault and stalking by a university employee, the responsible person will assess the complaint or report and will follow the procedures described in the University of Maine System Equal Opportunity Complaint Procedure or the UMS Title IX Procedures. The responsible person will provide the complainant with information about options for informally resolving a complaint and formal investigation of a complaint. Mediation is not used in sexual assault cases.

The responsible person will provide the complainant with a written explanation of the complainant's rights and options. When a complaint is investigated, the University will use a preponderance of the evidence standard — whether it is more likely than not that the alleged violation occurred. The web links to these two policies and the associated procedures are:

Equal Opportunity Policy Statement and Complaint Procedure: <https://www.maine.edu/human-resources/university-equal-opportunity-officers/equal-opportunity-complaint-procedure/>

UMS Title IX Policy: <https://www.maine.edu/board-of-trustees/policy-manual/section-402/>

UMS Title IX Procedures: <https://www.maine.edu/title-ix/procedures/>

COMPLAINTS OR REPORTS OF STUDENTS' CONDUCT

All complaints or reports relating to dating violence, domestic violence, sexual assault and stalking by a student should be made to the Deputy Title IX Coordinator:

Cam McDonnell

UMaine/UMM Deputy Title IX Officer

UMaine/UMM Title IX Student Services Coordinator

308 Memorial Union

Orono, ME 06669

Telephone: 207-581-1406

Emergency Telephone: 207-581-4040

Fax: 207-581-4215

cam.mcdonnell1@maine.edu

Upon receiving a complaint or report of dating violence, domestic violence, sexual assault and stalking by a University student, the Deputy Title IX Officer will consult with the UMS Title IX Coordinator regarding under which policy/process the complaint will be addressed, the UMS Student Conduct or the UMS Title IX process. UM/UMM Title IX Student Services will provide the reporting party with information about options for informally resolving a complaint and for a formal complaint/investigation of a complaint.

Mediation is available in some cases. Title IX Student Services will provide the reporting party with a written explanation of the reporting party's rights and options. When a complaint is investigated, the University of Maine System, including UMaine and UMM, will use a preponderance of the evidence standard — whether it is more likely than not that the alleged violation(s) occurred. If the reporting party decides to move forward with either an informal or formal process, the responding party will also be advised of the allegations against them and of the support, options and rights to which they are entitled.

Under the University of Maine System Board Policy 402 and/or the UMS Student Conduct Code, investigations of dating violence, domestic violence, sexual harassment/assault and stalking which are brought to the attention of either UM or UMM by employees, students, or members of the general public are handled in compliance with both federal regulations and UMS Board policies (402 or 501). Here are the web links to both policies and processes:

UMS Title IX Policy (402): <https://www.maine.edu/board-of-trustees/policy-manual/section-402/>

UMS Title IX Procedures: <https://www.maine.edu/title-ix/procedures/>

UMS Student Conduct Code (501) and Procedures: https://www.maine.edu/board-of-trustees/wp-content/uploads/sites/12/2023/09/2023-UMS-Student-Code-of-Conduct-booklet.pdf?preview=true&site_id=8

University staff responsible for these processes will respond to complaints as expeditiously as possible and will strive to meet all specified timelines, but failure to do so will not prevent the complaint process from continuing.

NOTE: The Title IX Student Services Office is neutral throughout the student conduct process and provides support and resources to both the complainant and the respondent.

COMPLAINTS OR REPORTS OF THIRD PARTIES' CONDUCT

All concerns regarding dating violence, domestic violence, sexual assault, sexual harassment and stalking by third parties such as vendors, contractors, and campus guests should be made to the Equal Opportunity Office in Chadbourne Hall (207-581-1226) or to the UMS Title IX Coordinator (207-581-5886). Upon receipt of a report or complaint, the University will respond appropriately depending on the nature of its relationship to the third party.

Mediation is available in some cases. Under the University of Maine System Equal Opportunity Complaint Procedure, the Sexual Harassment policy/procedures and the University of Maine System Student Conduct Code, the University's investigation and decision-making processes are completely independent of any criminal or civil investigation and adjudication regarding the same incident.

INVESTIGATION

The University will provide a prompt, fair and impartial investigation and resolution of the complaint. The investigation and decision-making shall be conducted by officials who receive annual training on domestic violence, dating violence, sexual assault, sexual harassment, and stalking, and how to conduct an investigation and hearing process that protects the safety of all individuals and promotes accountability while preserving all rights to due process, equal protection, and privacy.

The reporting party and the responding party are entitled to the same opportunities to have others present during any investigative interview or disciplinary meeting or proceeding, including the opportunity to be accompanied by an advisor of their choice. If they desire, an advisor can be appointed for them.

NOTICES

In the investigation and decision-making processes for all complaints of sexual harassment, sexual assault, domestic violence, dating violence or stalking made under the UMS policy, both the reporting party and the responding party shall be simultaneously informed, in writing of: (1) the outcome of any institutional disciplinary proceeding that arises from the alleged violation including all sanctions and the rationale for the result and sanctions; (2) the procedure for the respondent and the complainant to appeal the results of the institutional disciplinary proceeding; (3) any change to the results that occurs prior to the time that they become final; and (4) when the results are final. The University shall not require a party to abide by a nondisclosure agreement in writing or otherwise regarding the final results of the institutional disciplinary proceeding.

SANCTIONS – STUDENT

All of the possible sanctions that UMaine may impose upon a student following the results of any University disciplinary proceeding for an allegation of dating violence, domestic violence, sexual assault, sexual harassment, or stalking are:

- A. Assigned Educational Projects: This may include educational programming, research projects, reflective essays, presentations, health and safety assessments, or other related assignments intended to

promote learning.

- B. Community Service: Voluntary service that benefits people, a community, an organization, or the University.
- C. Deferred Sanction: A specified period of time during which a sanction has been imposed but stayed. Any further violation of this Code during that time may, at a minimum, result in the imposition of the deferred sanction, and any new or additional sanction(s) deemed necessary.
- D. Disciplinary Dismissal: Permanent separation (subject to a review after five years) from the University.
- E. Disciplinary Probation: A specified period of time when any further violation may result in additional sanctions, up to and including Disciplinary Dismissal from the University.
- F. Disciplinary Suspension: Separation from the University for a specific period of time and until any stated condition(s) is met.
- G. Loss of Visitation Privileges: Loss of visitation privileges to designated area(s) of any University Property.
- H. No Contact Order/Directive: A written order/notice that a Party may not initiate direct or indirect contact with specified person(s), as outlined in the order or directive.
- I. Official Warning: Formal acknowledgement of a violation and the expectation that it will not be repeated.
- J. Reassignment, Suspension, or Removal from University Housing: Removal from a particular hall or all campus housing buildings on one or more University campuses.
- K. Restitution: Reimbursement to the owner of property up to the replacement value of the property damaged, stolen, removed, or used without authority.
- L. Other action(s) as the Conduct Officer, Hearing Board, or Appeal Panel may reasonably deem appropriate.

SANCTIONS – EMPLOYEE

All of the possible sanctions that the University may impose upon an employee following the results of any University disciplinary proceeding for an allegation of dating violence, domestic violence, sexual assault, sexual harassment, or stalking are:

- A. Oral warning
- B. Written warning
- C. Suspension
- D. Termination
- E. Such other action as the University may reasonably deem appropriate.

OPTIONS REGARDING LAW ENFORCEMENT

An individual who has experienced sexual assault, sexual harassment, domestic violence, dating violence or stalking, or any other conduct which may violate criminal laws, has a right, at his or her own discretion, to:

- notify law enforcement authorities, including on-campus and local police
- be assisted by campus authorities in notifying law enforcement or
- decline to notify law enforcement

University officials may, however, provide law enforcement with details about an incident under some circumstances if a determination has been made that such disclosure is required by law and/or is necessary to secure campus safety. Reporting parties have a right to proceed simultaneously with a criminal investigation and a university internal investigation. If necessary to the criminal investigation, the University may defer its investigation for a limited time for fact gathering by law enforcement, and then will promptly resume its

investigation.

The University will provide assistance or referrals for a student or employee who wishes to obtain a protection-from-abuse or protection-from-harassment order. If a protection-from abuse or protection-from-harassment order has been issued by a court in a civil or criminal proceeding, a copy of the order should be provided to University police and the Title IX Coordinator or other designated official as soon as possible to enable enforcement by the appropriate authorities.

Except as required by law, the University shall not include personally identifiable information about a complainant in its campus crime statistics or report, its campus crime log, publicly available police report or timely warning notices.

The University shall maintain as confidential any accommodations or protective measures provided to the complainant or respondent, to the extent that maintaining such confidentiality would not impair the ability of the University to provide the accommodations or protective measures or to the extent otherwise required by law.

SUPPORT SERVICES AND INTERIM MEASURES

Whether or not an individual who has experienced dating violence, domestic violence, sexual assault, sexual harassment or stalking files a formal complaint, reporting the incident will allow the University to provide all individuals involved with available support and services, both on-campus and off-campus.

The University can also take interim measures to promote the safety and well-being of both the complainant and respondent, including, but not limited to, moving the complainant or respondent to a new living, dining or working situation; issuing a no-contact directive; changing class or work schedules; changing transportation; financial aid accommodations; academic and/or employment accommodations and support such as counseling to both and/or off-campus resources.

The University can assist all individuals involved in obtaining counseling on or off campus and provide information regarding medical care and other resources, such as victim advocacy, legal assistance and visa and immigration assistance. UMaine and UMM will provide written notification to students and employees about existing resources, both within the University and the community. UMaine and UMM will provide written notification to complainants and respondents about how to request the above services and accommodations. UMaine and UMM will make such accommodations or provide such protective measures if the reporting party requests them and if they are reasonably available, regardless of whether the reporting party chooses to report the crime to campus police or local law enforcement.

STATEMENT OF POLICY INFORMING THE ACCUSER AND ACCUSED OF THE OUTCOME OF A DISCIPLINARY PROCEEDING

Notices in the investigation and decision-making processes for all complaints of sexual assault, sexual harassment, domestic violence, dating violence or stalking made under this policy, to both the reporting party and the responding party shall be simultaneously made in writing and include: (1) the outcome of any institutional disciplinary proceeding that arises from the alleged violation including all sanctions and the rationale for the result and sanctions; (2) the procedure for the respondent and the complainant to appeal the results of the institutional disciplinary proceeding; (3) any change to the results that occurs prior to the time that they become final; and (4) when the results are final. UMaine and UMM shall not require a party to abide by a non-disclosure agreement in writing or otherwise regarding the final results of the institutional disciplinary proceeding.

STATEMENT OF POLICY ADDRESSING COUNSELORS

As a result of the negotiated rulemaking process which followed the signing into law, the 1998 amendments to 20 U.S.C. Section 1092 (f), clarification was given to those considered to be campus security authorities. Campus “professional counselors”, when acting as such, are not considered to be a campus security authority and are not required to report crimes for inclusion into the annual disclosure of crime statistics. As a matter of policy, they are encouraged, if and when they deem it appropriate, to inform persons being counseled of the procedures to report crimes on a voluntary basis for inclusion into the annual crime statistics.

Professional Counselor: An employee of an institution whose official responsibilities include providing psychological counseling to members of the institution’s community within the scope of his or her license or certification. **The University of Maine and the University of Maine at Machias do not provide confidential pastoral counseling or support at this time.**

STATEMENT OF POLICY ADDRESSING SEX OFFENDER REGISTRY

Adam Walsh Child Protection and Safety Act

Information regarding registered sex offenders in the State of Maine under section 121 of the Adam Walsh Child Protection and Safety Act of 2006 (42 U.S.C. 16921) may be obtained by contacting the State of Maine Sex Offender Registry (<http://sor.informe.org/sor/>).

Maine Sex Offender Registry

In accordance with the Campus Sex Crimes Prevention Act of 2000, the UMaine Police Department provides a link to the Maine Sex Offender Registry. This act requires institutions of higher education to issue a statement advising the campus community where law enforcement information provided by the state concerning registered sex offenders may be obtained. It also requires sex offenders already required to register in a State to provide notice of each institution of higher education in the state at which the person is employed, carries a vocation, or is a student. In Maine, convicted sex offenders must register with the Maine Sex Offender Registry maintained by the Maine Department of Public Safety/Maine State Police. At the UMaine Police Department, information is available about the registered sex offenders in our area. The Maine State Bureau of Identification is the base for the Maine Sex Offender Registry program. Our local law enforcement agencies also provide information regarding registered sex offenders. Please use the links below to view all registered sex offenders in the area of the UMaine Orono and UMM Machias/East Machias/Machiasport:

UMaine/Orono/Old Town

(www.informe.org/sor/)

(<https://orono.org/190/Police-Department>)

(<http://www.oldtownpd.org/>)

UMM/East Machias/Machiasport

(www.informe.org/sor/)

(<https://sor.informe.org/cgi-bin/sor/step2.pl?city=Machias&search=2>)

SECTION 6: CRIME STATISTICS

STATEMENT OF POLICY FOR REPORTING THE ANNUAL DISCLOSURE OF CRIME STATISTICS

The University of Maine Police Department prepares this report in compliance with the Jeanne Clery Disclosure of Campus Security Policy and Crime Statistics Act for the University of Maine and the University of Maine at Machias. The full text of this report can be located on our web site at <https://umaine.edu/police/clery-annual-safety-report/>

CRIME STATISTICS – UNIVERSITY OF MAINE

The University of Maine and the University of Maine at Machias are committed to informing the public so that they can be safety conscious. The following statistics, provided in compliance with the Jeanne Clery Disclosure of Campus Security Policy and Campus Crime Statistics Act of 1998, as amended, are for your information. If you have any questions, contact the University of Maine Police Department at 207-581-4040. In compliance with the Clery Act, statistics will be disclosed in four geographic categories, called the Clery geography:

- on campus (all educational buildings, and other property on campus)
- of the crimes on campus, the number of crimes that took place in dormitories or other residential facilities for students on campus
- non-campus (remote facilities and other properties that are student-used, including sororities and fraternities)
- public property within or immediately adjacent to and accessible from the campus Statistics are for the three most recent calendar years for all offenses listed below that occurred on or within the University's Clery geography and that are reported to local police agencies or to a campus security authority.

SPECIFIC INFORMATION ABOUT CLASSIFYING CRIME STATISTIC

The Hierarchy Rule

Under this rule, when more than one Criminal Offense was committed during a single incident only the most serious offense was entered for Clery Act reporting. A single incident means that the offenses were committed at the same time and place.

There are exceptions to using the Hierarchy Rule when counting offenses. They apply to arson, sexual assaults, hate crimes and VAWA offenses. This means that when an incident meets definitions in more than one of these categories, it must be reported in each category.

Unfounded Crimes

An institution may withhold, or subsequently remove, a reported crime from its crime statistics in the rare situations where sworn or commissioned law enforcement personnel have fully investigated the reported crime and based on the results of this full investigation and evidence, have made a formal determination that the crime report is false or baseless and therefore “unfounded.” Only sworn or commissioned law enforcement personnel may “unfound” a crime report for purposes of reporting under this section. The recovery of stolen property, the low value of stolen property, the refusal of the victim to cooperate with the prosecution and the failure to make an arrest do not “unfound” a crime report.

Miscellaneous Information

Sex offenses are no longer classified as either “forcible” or “nonforcible.” The Clery Act now requires sex offenses to be addressed in four separate categories:

- 1) Rape
- 2) Fondling
- 3) Incest
- 4) Statutory Rape

DEFINITION OF REPORTABLE CRIMES

In addition to the statistical profile presented at the web address and in this document, a list of definitions is included and provides basic information about each crime category.

Arson – To unlawfully and intentionally damage or attempt to damage any real or personal property by fire and incendiary device.

Aggravated Assault – The unlawful attack by one person upon another wherein the offender uses a weapon or displays it in a threatening manner, or the victim suffers obvious severe or aggravated bodily injury involving apparent broken bones, loss of teeth, possible internal injury, severe laceration, or loss of consciousness.

Simple Assault – An unlawful physical attack by one person upon another where neither the offender displays a weapon, nor the victim suffers obvious severe or aggravated bodily injury involving apparent broken bone, loss of teeth, possible internal injury, severe laceration, or loss of consciousness.

Burglary – The unlawful entry into a building or other structure with the intent to commit a felony or a theft.

Criminal Mischief/Vandalism – To willfully or maliciously destroy, damage, deface, or otherwise injure real or personal property without the consent of the owner or the person having custody or control over the property.

Sexual Assault – Any sexual act directed against another person, forcible and/or against that person’s will; or where the victim is incapable of giving consent.

Murder and Non-Negligent Manslaughter – The willful (non-negligent) killing of one human being by another.

Robbery – The taking, or attempting to take, anything of value under confrontational circumstances from the control, custody, or care of another person by force or threat of force or violence and/or by putting the victim in fear of immediate harm.

Weapon Law Violations – The violation of laws or ordinances prohibiting the manufacture, sale, purchase, transportation, possession, concealment, or use of firearms, cutting instruments, explosives, incendiary devices, or other deadly weapons.

Liquor Law Violations – The violation of laws or ordinances prohibiting the manufacture, sale, purchase, transportation, possession, or use of alcoholic beverages.

Drug/Narcotic Violations – The unlawful cultivation, manufacture, distribution, sale, purchase, use, possession, transportation, or importation of any controlled drug or narcotic substance.

Larceny/Theft Offenses – The unlawful taking, carrying, leading, or riding away of property from the possession of another person.

Motor Vehicle Theft – The theft of a motor vehicle.

Intimidation – To unlawfully place another person in reasonable fear of bodily harm through the use of threatening words and/or other conduct, but without displaying a weapon or subjecting the victim to actual physical attack.

For purposes of reporting under the Clery Act, a hate crime is defined as including the offenses of criminal homicide, sex offenses, robbery, aggravated assault, burglary, motor vehicle theft, arson, larceny-theft, simple assault, intimidation, criminal mischief/vandalism, and any other crime involving bodily injury reported to local police agencies or to a campus security authority, that manifests evidence that the victim was intentionally selected because of the perpetrator's bias. The categories of bias for purposes of reporting are race, gender, religion, sexual orientation, ethnicity/national origin, disability.

CRIMINAL OFFENSE AND CRIME STATISTICS

Offense (by Hierarchy)	Year	On Campus *	Non-Campus	Public Property	Total/Unf**	Residential Facilities
Murder / Non-Negligent Manslaughter	2024	0	0	0	0/0	0
	2023	0	0	0	0/0	0
	2022	0	0	0	0/0	0
Negligent Manslaughter	2024	0	0	0	0/0	0
	2023	0	0	0	0/0	0
	2022	0	0	0	0/0	0
Rape	2024	9	2	0	11/0	9
	2023	13	0	0	13/0	13
	2022	6	0	0	6/0	5
Fondling	2024	3	2	0	5/0	3
	2023	2	4	0	6/0	2
	2022	5	0	0	5/0	5
Incest	2024	0	0	0	0/0	0
	2023	0	0	0	0/0	0
	2022	0	0	0	0/0	0
Statutory Rape	2024	0	0	0	0/0	0
	2023	0	0	0	0/0	0
	2022	0	0	0	0/0	0
Robbery	2024	0	0	0	0/0	0
	2023	1	0	0	1/0	0
	2022	0	0	0	0/0	0
Aggravated Assault	2024	0	0	0	3/0	0
	2023	0	1	0	1/0	0
	2022	3	0	0	3/0	3
Burglary	2024	1	2	0	3/0	0
	2023	3	3	0	6/0	3
	2022	4	0	0	4/0	2
Motor Vehicle Theft	2024	0	0	0	0/0	0
	2023	0	0	0	0/0	0
	2022	0	0	0	0/0	0
Liquor Law Arrest	2024	0	0	0	0/0	0
	2023	0	0	0	0/0	0
	2022	0	0	1	1/0	0

Offense (by Hierarchy)	Year	On Campus *	Non-Campus	Public Property	Total/Unf**	Residential Facilities
Drug Law Arrests	2024	1	0	1	1/0	0
	2023	1	0	0	1/0	0
	2022	0	0	0	0/0	0
Weapons Law Arrests	2024	0	0	0	0/0	0
	2023	0	0	0	0/0	0
	2022	0	0	0	0/0	0
Arson	2024	0	0	0	0/0	0
	2023	0	0	0	0/0	0
	2022	0	0	0	0/0	0

**On Campus category includes incidents reported in Residential Facilities category*

***Unf – Unfounded complaint as determined by a police officer*

VIOLENCE AGAINST WOMEN ACT (VAWA) OFFENSES

Offense (by Hierarchy)	Year	On Campus *	Non-Campus	Public Property	Total/Unf**	Residential Facilities
Domestic Violence	2024	4	0	0	4/0	1
	2023	1	0	0	1/0	1
	2022	1	1	0	1/0	1
Dating Violence	2024	2	0	0	2/0	1
	2023	2	0	1	3/0	2
	2022	3	0	0	3/0	3
Stalking	2024	5	0	0	5/0	4
	2023	2	0	0	2/0	2
	2022	1	0	0	1/0	1

**On Campus category includes incidents reported in Residential Facilities category*

***Unf – Unfounded complaint as determined by a police officer*

HATE CRIME STATISTICS

The University of Maine strives to foster a safe and healthy learning environment that embodies all members of the UMaine community. The Hate Crime statistics are separated by category of prejudice. The numbers for most of the specific crime categories are part of the overall statistics reported for each year. The only exceptions to this are the addition of Simple Assault, Intimidation, and any other crime that involves bodily injury that is not already included in the required reporting categories. If a Hate Crime occurs where there is an incident involving Intimidation, Vandalism, Larceny, Simple Assault, or other bodily injury, the law requires that

the statistic be reported as a hate crime even though there is no requirement to report the crime classification in any other area of the compliance document.

Note: A hate or bias related crime is not a separate, distinct crime, but is the commission of a criminal offense which was motivated by the offender's bias. For example, a subject assaults a victim, which is a crime. If the facts of the case indicate that the offender was motivated to commit the offense because of his/her bias against the victim's race, sexual orientation, gender, religion, ethnicity, national origin, gender identity, or disability, the assault is then also classified as a hate/bias crime.

2022: Zero hate crimes reported

2023: Zero hate crimes reported

2024: Zero hate crimes reported

LIQUOR, DRUG, AND WEAPONS JUDICIAL REFERRALS STATISTICS

Liquor, Drug, Weapon Judicial Referrals	Year	On Campus *	Non-Campus	Public Property	Total/Unf**	Residential Facilities
Liquor Law Violations	2024	449	2	1	449/0	431
Referred for Disciplinary Action	2023	843	2	0	845/0	413
	2022	544	0	11	544/0	530
Drug Law Violations	2024	137	0	0	137/0	132
Referred for Disciplinary Action	2023	231	2	0	231/0	107
	2022	144	0	0	144/0	122
Weapons Law Violations	2024	3	0	0	3/0	2
Referred for Disciplinary Action	2023	0	0	0	0/0	0
	2022	0	0	0	0/0	0

**On Campus category includes incidents reported in Residential Facilities category*

***Unf – Unfounded complaint as determined by a police officer*

CRIMINAL OFFENSE AND CRIME STATISTICS – MACHIAS CAMPUS

Offense (by Hierarchy)	Year	On Campus *	Non-Campus	Public Property	Total/Unf**	Residential Facilities
Murder / Non-Negligent Manslaughter	2024	0	0	0	0/0	0
	2023	0	0	0	0/0	0
	2022	0	0	0	0/0	0
Negligent Manslaughter	2024	0	0	0	0/0	0
	2023	0	0	0	0/0	0
	2022	0	0	0	0/0	0
Rape	2024	1	0	0	1/0	0
	2023	0	0	0	0/0	0
	2022	0	0	0	0/0	0
Fondling	2024	0	0	0	0/0	0
	2023	0	0	0	0/0	0
	2022	0	0	0	0/0	0
Incest	2024	0	0	0	0/0	0
	2023	0	0	0	0/0	0
	2022	0	0	0	0/0	0
Statutory Rape	2024	0	0	0	0/0	0
	2023	0	0	0	0/0	0
	2022	0	0	0	0/0	0
Robbery	2024	0	0	0	0/0	0
	2023	0	0	0	0/0	0
	2022	0	0	0	0/0	0
Aggravated Assault	2024	0	0	0	0/0	0
	2023	0	0	0	0/0	3
	2022	0	0	0	0/0	0
Burglary	2024	0	0	0	0/0	0
	2023	0	0	0	0/0	0
	2022	0	0	0	0/0	0
Motor Vehicle Theft	2024	0	0	0	0/0	0
	2023	0	0	0	0/0	0
	2022	2	0	0	0/0	0
Liquor Law Arrest	2024	0	0	0	0/0	0
	2023	0	0	0	0/0	0
	2022	0	0	0	0/0	0

Offense (by Hierarchy)	Year	On Campus *	Non-Campus	Public Property	Total/Unf**	Residential Facilities
Drug Law Arrests	2024	0	0	0	0/0	0
	2023	0	0	0	0/0	0
	2022	0	0	0	0/0	0
Weapons Law Arrests	2024	0	0	0	0/0	0
	2023	0	0	0	0/0	0
	2022	0	0	0	0/0	0
Arson	2024	0	0	0	0/0	0
	2023	0	0	0	0/0	0
	2022	0	0	0	0/0	0

VIOLENCE AGAINST WOMEN ACT (VAWA) OFFENSES – MACHIAS

Offense (by Hierarchy)	Year	On Campus *	Non-Campus	Public Property	Total/Unf**	Residential Facilities
Domestic Violence	2024	0	0	0	0/0	0
	2023	0	0	0	0/0	0
	2022	0	0	0	0/0	0
Dating Violence	2024	0	0	0	0/0	0
	2023	1	0	0	1/0	0
	2022	0	0	0	0/0	0
Stalking	2024	0	0	0	0/0	0
	2023	0	0	0	0/0	0
	2022	0	0	0	0/0	0

LIQUOR, DRUG, AND WEAPONS JUDICIAL REFERRALS STATISTICS – MACHIAS

Liquor, Drug, Weapon Judicial Referrals	Year	On Campus *	Non-Campus	Public Property	Total/Unf**	Residential Facilities
Liquor Law Violations	2024	3	0	0	3/0	3
Referred for Disciplinary Action	2023	0	0	0	0/0	0
	2022	11	0	11	11/0	11
Drug Law Violations	2024	0	0	0	0/0	0
Referred for Disciplinary Action	2023	0	0	0	0/0	0
	2022	5	0	0	5/0	0
Weapons Law Violations	2024	0	0	0	0/0	0
Referred for Disciplinary Action	2023	0	0	0	0/0	0
	2022	0	0	0	0/0	0

* The University of Maine at Machias made a good faith effort to obtain statistics from the Machias Police Department.

The Annual Safety and Security reports are located at https://machias.edu/compliance/resource_category/clery-report/

QUESTIONS REGARDING THE ANNUAL REPORT SHOULD BE DIRECTED TO: THE DIRECTOR OF STUDENT LIFE (207) 255-1305

SECTION 7: ANNUAL FIRE SAFETY REPORT

INTRODUCTION

The University of Maine publishes this fire safety report as part of its annual Clery Act Compliance. This report contains information regarding the fire safety practices and standards for UMaine, including statistics concerning the number of fires, the cause of each fire, the number of injuries and deaths related to a fire, and the value of the property damage caused by a fire.

The Clery Act requires that each campus report on fires at student housing facilities as well as publish a fire safety report which is to be available to the public after October 1 of every year. A copy of the annual report is available upon request. Contact the University of Maine Police Department at (207) 581-4040.

FIRE SAFETY RULES FOR RESIDENTIAL FACILITIES

Small Appliances Allowed in Residence Halls:

- Power strips that are 15-amp UL approved surge protectors or 3-pronged extension cords.
- Electronics Permitted: stereo, TV, video game equipment, and computers.
- UL certified fans.
- Up to a 10-gallon fish tank if bringing a fish (this is the only permitted pet).
- Desk lamp (No halogen bulbs).
- Microbridge unit or small refrigerator: only one permitted per room except in DTAV/Patch and Colvin. In Colvin suites, each bedroom may have their own micro fridge or small refrigerator. In DTAV/Patch refrigerators are provided, so no additional units are permitted.

Prohibited Items:

- No lit candles, open flames, or spark-producing devices are permitted, including incense.
- Amplifiers, large speakers, subwoofers, or other large sound systems. Large musical instruments, such as drum kits
- Halogen lamps or octopus lamps
- Neon signs
- Any appliance with an open flame, coil, or hotplate
- Cooking appliances other than micro fridge microwaves are not permitted in the residence halls, except in DTAV/Patch (on-campus apartments). This includes, but is not limited to: toasters, toaster ovens, induction cook stoves (Nu Wave), George Forman grills, electric frying pans, air fryers, rice steamers, grills, camp cook stoves, crockpots, etc.
- Candles, incense, plug-in air fresheners, or perfumed air fresheners. Anything that has any sort of heating element may cause a fire. (Decorative candles are permitted so long as no evidence of burning exists. Any burnt wicks, or the actual burning of candles, will result in a student conduct referral).
- Flammable items—charcoal, lighter fluid, gas, fireworks/firecrackers/sparklers.

-
- The University of Maine is a tobacco-free campus. This policy applies to faculty, staff, students, contractors, vendors and visitors. The use of tobacco and all smoking products is not permitted on any university-owned property, which includes but is not limited to, buildings, university grounds, parking areas, walkways, recreational and sporting facilities, and university-owned vehicles.
 - Space heaters and/or air conditioners.
 - Refrigerator units should not be more than 4 cubic feet and must be UL or FM approved, drawing no more than 10 amps and properly grounded.

REPORTING A FIRE

All fires are to be directly reported to the University of Maine Police Department immediately.

Call 9-1-1 or 207.581.4040.

ON-CAMPUS STUDENT FIRE SAFETY SYSTEMS

Residential Facility	Fire Alarm Monitoring Done On-Site	Partial Sprinkler System	Full Sprinkler System	Smoke Detection	Fire Extinguisher Devices	Evacuation Plans and Placard	Number of Evacuation Drills Each Calendar Year
Androscoggin Hall 13 Androscoggin Rd	Yes	N/A	Yes	Yes	Yes	Yes	1
Aroostook Hall 29 Square Rd	Yes	N/A	Yes	Yes	Yes	Yes	1
Baumann Nelson House	Yes	N/A	Yes	Yes	Yes	Yes	1
Balentine Hall 13 Balentine Rd	Yes	N/A	Yes	Yes	Yes	Yes	1
Chandler House	Yes	N/A	Yes	Yes	Yes	Yes	1
Cumberland Hall 7 Cumberland Rd	Yes	N/A	Yes	Yes	Yes	Yes	1
Colvin Hall 21 Estabrooke Dr	Yes	N/A	Yes	Yes	Yes	Yes	1
Doris Twitchell Allen Village 156 Rangeley Rd	Yes	N/A	Yes	Yes	Yes	Yes	1
Gannett Hall 12 Hebron Rd	Yes	N/A	Yes	Yes	Yes	Yes	1
Hancock Hall 120 Munson Rd	Yes	N/A	Yes	Yes	Yes	Yes	1
Hart Hall 6 West Mall Rd	Yes	N/A	Yes	Yes	Yes	Yes	1
Kennebec Hall 17 Square Rd	Yes	N/A	Yes	Yes	Yes	Yes	1
Knox Hall 120 Long Rd	Yes	N/A	Yes	Yes	Yes	Yes	1
Lown House 148 Rangeley Rd	Yes	N/A	Yes	Yes	Yes	Yes	1
Oak Hall 111 Munson Rd	Yes	N/A	Yes	Yes	Yes	Yes	1
Oxford Hall 134 Long Rd	Yes	N/A	Yes	Yes	Yes	Yes	1
Patch Hall 129 Long Rd	Yes	N/A	Yes	Yes	Yes	Yes	1

Penobscot Hall 12 Penobscot Dr	Yes	N/A	Yes	Yes	Yes	Yes	1
Smith House 144 Rangeley	Yes	N/A	Yes	Yes	Yes	Yes	1
Somerset Hall 180 Rangeley	Yes	N/A	Yes	Yes	Yes	Yes	1
Stodder Hall 20 Stodder Dr	Yes	N/A	Yes	Yes	Yes	Yes	1
York Hall 10 Square Rd	Yes	N/A	Yes	Yes	Yes	Yes	1

Residential Facility	Fire Alarm Monitoring Done On-Site	Partial Sprinkler System	Full Sprinkler System	Smoke Detection	Fire Extinguisher Devices	Evacuation Plans and Placard	Number of Evacuation Drills Each Calendar Year
University Park University Park Rd	Yes	N/A	Yes	Yes	Yes	Yes	1
Estabrooke Hall 15 Estabrooke Rd	Yes	N/A	Yes	Yes	Yes	Yes	1
Alpha Gamma Rho 134 College Ave	Yes	N/A	Yes	Yes	Yes	Yes	1
Beta Theta Pi 130 Munson Rd	Yes	N/A	Yes	Yes	Yes	Yes	1
Chi Omega 81 College Ave	Yes	N/A	Yes	Yes	Yes	Yes	1
Delta Tau Delta 111 College Ave	Yes	N/A	Yes	Yes	Yes	Yes	1
Lambda Chi Alpha 95 College Ave	Yes	N/A	Yes	Yes	Yes	Yes	1
Phi Eta Kappa 107 College Ave	Yes	N/A	Yes	Yes	Yes	Yes	1
Phi Gamma Delta 79 College Ave	Yes	N/A	Yes	Yes	Yes	Yes	1
Phi Kappa Alpha 380 College Ave	Yes	N/A	Yes	Yes	Yes	Yes	1
Phi Kappa Sigma 89 College Ave	Yes	N/A	Yes	Yes	Yes	Yes	1
Sigma Alpha Epsilon 117 College Ave	Yes	N/A	Yes	Yes	Yes	Yes	1
Sigma Phi Epsilon 375 College Ave	Yes	N/A	Yes	Yes	Yes	Yes	1
Tau Kappa Epsilon 370 College Ave	Yes	N/A	Yes	Yes	Yes	Yes	1
Theta Chi 371 College Ave	Yes	N/A	Yes	Yes	Yes	Yes	1

STATEMENT OF POLICY ON FIRE DRILLS

National Fire Protection Association (NFPA) NFPA 101 Life Safety Code 2009 Edition, Evacuation drill requirements.

This Life Safety code (2018 edition) has been adopted by the Maine State Fire Marshal's office.

Life Safety Code 2018 Chapter 29 states:

*29.7.3 29.7.3 Drills in Dormitories. **Drills in Dormitories.** Emergency egress and relocation drills in accordance with Section 4.7 shall be held with sufficient frequency to familiarize occupants with all types of hazards and to establish conduct of the drill as a matter of routine. Drills shall be conducted during peak occupancy periods and shall include suitable procedures to ensure that all persons subject to the drill participate.*

4.7 Fire Drills.*

4.7.1 Where required. Emergency egress and relocation drills conforming to the provisions of this Code shall be conducted as specified by the provisions of Chapters 11 through 43, or by appropriate action of the authority having jurisdiction. Drills shall be designed in cooperation with the local authorities.

4.7.2 Drill Frequency. Emergency egress and relocation drills, where required by Chapters 11 through 43 or the authority having jurisdiction, shall be held with sufficient frequency to familiarize occupants with the drill procedure and to establish conduct of the drill as a matter of routine. Drills shall include suitable procedures to ensure that all persons subject to the drill participate.*

PERMITTED DECORATIONS POLICY

- No more than 20% of any wall or door should be covered with decorations.
- Only decorations that are noncombustible or have a label that states that they are “flameproof,” “flame-resistant,” or “flame-retardant.” Keep the label to document acceptability.
- Electric string lights are acceptable ONLY if they are labeled with Underwriters Laboratory (UL) or Factory Mutual (FM) approval. Tags with this information are required to be on each string of lights. Strings that are frayed or have bare wires, cracked sockets, and loose connections or damaged insulation are not permitted. String lights may not be wrapped around any furniture or other cloth items such as curtains or wall hangings. They may not be attached with nails or staples. In addition, no more than four sets of lights may be strung together in one connection.
- Do not place decorations near electrical equipment or other heat sources. Do not hang any decorations from sprinkler heads.
- Do not route electrical cords across aisles, corridor, or under doors.
- Extension cords must have a 3-prong grounded plug and not be daisy chained.
- Do not obstruct corridors, stairways, exits, or doors from closing.
- Decorations are not to be hung so as to obstruct exit lights, sprinkler pipes or heads, smoke detectors, fire alarm pull stations, portable fire extinguishers or cabinets, or other safety apparatus.

- Only artificial trees/wreaths which are flame retardant are allowed in halls. No other cut greenery is acceptable. For artificial trees/wreaths, documentation should be available to prove their flame resistance.
- Wall tapestries are acceptable in a student room as long as it is no larger than 4 feet x 6 feet, and only one per wall. Tapestries, curtains, etc. are not permitted to be strung across a doorway.
- Absolutely nothing may be attached to ceilings, covering the smoke detectors and/or sprinkler heads.
- No lights, ceiling fans, or other electrical appliances can be hung on the ceiling or interior walls.

EMERGENCY EVACUATION PROCEDURES

Emergency situations on campus will be managed through the use of NIMS/ICS and the activation of the Emergency Operations Center (when scale/complexity of incident require activation). Guidelines for management and response of such incidents is available through the campus Emergency Response Contingency Plan (ERCP). The ERCP is reviewed annually and updated at that time or whenever changes in personnel or emergency planning dictate an update.

Evacuations of campus buildings or the campus as a whole are also addressed in the ERCP. For building specific incident, occupants are directed to follow their site-specific Emergency Action Plan (EAP). Building managers are asked to review their EAP annually, make updates as needed and supply a copy of their plan to Safety Management. These plans are exercised through evacuation drill conducted with Safety Management and Orono Fire Department on a scheduled determined by the Authority Having Jurisdiction (AHJ). For a campus wide evacuation, the Emergency Operations Team refer to the ERCP Evacuation section for guidance.

A report of an incident to University of Maine Police Department (UMPD) results in the immediate response by one or more UMPD officers. Once the immediate threat confirmed, the emergency alert system will be activated.

The University will use Blackboard Connect 5 as their primary notification system for all emergency situations. This system allows for text, email and phone notifications to be delivered in an efficient and timely manner by previously designated and authorized individuals, primarily through the Public Information Officer position on the Emergency Response Team or through the UMPD Dispatch center. This system is tested through the use of test messages sent at least once a semester. Secondly, the Orono campus maintains a siren system which alerts the campus community that an emergency has been confirmed and that members should seek additional information through their Blackboard Connect notifications.

PROCEDURE FOR STUDENT HOUSING EVACUATION IN CASE OF FIRE

Fire Alarm and Evacuation Procedures are available to all Residential Students through the Guide to Campus Living and are as follows:

- Anticipate a fire drill at the beginning of each academic year. When ANY fire alarm sounds students should:

- Evacuate the residence hall immediately; close your door when exiting.
- Re-entry to the hall may NOT occur until Fire Department personnel signal that it is ok to re-enter the building. The ceasing of the alarm alone is not an indication for re-entry; staff will notify residents when the building may be re-entered.
- If a student is not able to leave a room due to smoke or fire, she/he should call 911 or (207) 581-4040 and give their specific location.
- Students who need an elevator in order to exit the building should talk with Residence Life staff at the beginning of the year, or as soon as such an accommodation is needed. This includes temporary circumstances such as being on crutches. Staff will assign a stairwell location where the student in need of assistance exiting should wait for rescue staff.

FIRE SAFETY EDUCATIONAL PROGRAMS

Student Life provides an annual fire prevention program for students on campus. New students and resident employees are required to attend an orientation session, a portion of which includes fire and general safety.

FIRE SAFETY REGULATIONS

Fire Safety Regulations are available to all Residential Students through the Guide to Campus Living and are as follows:

- Tampering with or pulling a fire alarm maliciously or falsely is a criminal act. Tampering in any way with fire safety equipment which includes smoke detectors, sprinkler systems, exit lights, and fire extinguishers is a violation of the student code of conduct.
- Students may not cover, remove, or in any way tamper or damage emergency exit signage posted on their door, or anywhere within the residence hall.
- Students responsible for causing false alarms will be referred to the university conduct process.
- Alarms activated by student error such as cooking, do occur, however students can be held responsible for the cost of cleaning or repair beginning at \$100.00. If this is a continuous behavior on the part of an individual student, then the student is billed for restitution beginning at \$100.
- The possession, use, and sale of fireworks is not permitted in any campus living unit, including but not limited to residence halls, residence villages, apartments, suites and offices. The possession, use, and sale of fireworks is also not permitted on campus.

TRAINING

All employees of The University of Maine are required to participate in Safety Management Safety Training. Employees include faculty, staff, graduate students, post docs, and student employees (including work-study students, teaching assistants, resident directors, and any other person who receives pay or compensation for work performed). Students and volunteers are provided with safety information as necessary to safely perform assigned tasks.

Safety Management training includes:

- **Basic Safety Training** (all employees, required annually) offered in online classes through UMS Academy
- **Department Annual Safety Training** (all employees, required annually). This training is provided by the area supervisor to all employees, and includes the following minimum requirements:
 - Fire Prevention Plans and Emergency Action Plans.
 - Area-Specific Hazards related to Job Tasks within the Work Area (e.g., noise, machinery, electricity, falls, repetitive motion, lifting, biohazards, asbestos, and lead).
 - Chemical Hazards and Safety Data Sheets; and
 - Use and Limitations of Personal Protective Equipment.
- Safety Management Training is required annually. The policies on fire safety are covered in Basic Safety Training and procedures that students and employees must follow are in the Department Emergency Action Plan which is included in the Department Annual Safety Training (area specific training).
- The fire safety information provided in training is reinforced by evacuation drills where building occupants may practice the skills learned in training.

STATEMENT OF POLICY REFERENCING FIRE SAFETY LOG

Institutions that maintain on-campus student housing facilities must maintain a written, easily understood fire log that records, by the date that the fire was reported, any fire that occurred in an on-campus student housing facility. This log must include the nature, date, time and general location of each fire. The Institution must make an entry or an addition to an entry to the log within two business days of receipt of the information. The fire log for the most recent 60-day period is open to the public inspection at Public Safety. Any portion of the log older than 60 days is available within two business days of a request for public inspection. The log also includes document plans for future improvements in fire safety, if determined necessary by the Institution.

It shall be policy that UMaine Police maintains a daily fire log that is available for review 24 hours a day at the UMaine Police Department: 81 Rangeley Rd. Orono, ME 04469. The fire log includes information about fires that occur in residential facilities, including the nature, date, time, and general location.

HEALTH AND SAFETY ROOM INSPECTION POLICY

- It is the policy of the university that residence hall staff will enter student rooms for routine room inspections at least once a semester.
- Room inspections are intended to identify damage or conditions potentially harmful to the safety of the residence hall and/or the health of its residents.
- Residents will be notified immediately of any violations and asked to correct the violation.
- Room Inspections are also done when halls close for Winter and Spring breaks. These inspections are done to ensure no violations result in damage to a hall during closing
- Entry into a student room may also occur when there is a clear or apparent emergency, such as fire, serious illness or injury, or where danger threatens persons or property.
- Entry into a student room may also occur in the event of an alarm or other continuous sound that is causing a disruption to the community when the residents of the room cannot be located.
- Students are responsible for cleaning their personal space. Excessive messes as determined by staff may be determined to be a health and safety violation. This may include but is not limited to excessive room trash and recyclables, odors that extend into the hallway, restricted pathway to means of room exit, etc.

FIRE SAFETY IMPROVEMENTS

Various departments on campus including, but not limited to, Residential Life, Safety and Environmental Management, and Facilities Management will continuously evaluate the need for improvements to the fire suppression and/or fire alarm systems in the residence halls throughout the year. If an issue is discovered during the evacuation drills, the issue will be documented and forwarded to the correct department to correct the issue.

SECTION 8: FIRE SAFETY STATISTICS

Residential Facility	Year	# Of Fires Per Building	Fire Number	Cause	Injuries / Death	Value of Damage
Androscoggin Hall 13 Androscoggin Rd	2024	0	0	N/A	N/A	N/A
	2023	1	1	Cooking	N/A	\$0-99
	2022	0	0	N/A	N/A	\$0-99
Aroostook Hall 29 Square Rd	2024	0	0	N/A	N/A	N/A
	2023	0	0	N/A	N/A	N/A
	2022	0	0	N/A	N/A	N/A
Balentine Hall 13 Balentine Rd	2024	0	0	N/A	N/A	N/A
	2023	0	0	N/A	N/A	N/A
	2022	0	0	N/A	N/A	N/A
Baumann Nelson House 156 Rangeley Rd	2024	0	0	N/A	N/A	N/A
	2023	4	4	Cooking	N/A	\$0-99
	2022	0	0	N/A	N/A	N/A
Chandler House 152 Rangeley Rd	2024	2	2	Cooking	N/A	\$0-99
	2023	2	2	Cooking	N/A	\$0-99
	2022	0	0	N/A	N/A	N/A
Cumberland Hall 7 Cumberland Rd	2024	0	0	N/A	N/A	N/A
	2023	0	0	N/A	N/A	N/A
	2022	1	1	Cooking	N/A	\$0-99
Colvin Hall 21 Estabrooke Rd	2024	1	1	Cooking	N/A	\$0-99
	2023	0	0	N/A	N/A	N/A
	2022	0	0	N/A	N/A	N/A
Doris Twitchell Allen Village 156 Rangeley Rd	2024	0	0	N/A	N/A	N/A
	2023	0	0	N/A	N/A	N/A
	2022	0	0	N/A	N/A	N/A
Gannett Hall 12 Hebron Rd	2024	0	0	N/A	N/A	N/A
	2023	1	1	Cooking	N/A	\$0-99

	2022	0	0	N/A	N/A	N/A
Hancock Hall 120 Munson Rd	2024	2	2	Cooking	N/A	\$0-99
	2023	0	0	N/A	N/A	N/A
	2022	1	1	Cooking	N/A	\$0-99
Hart Hall 6 West Mall Rd	2024	0	0	N/A	N/A	N/A
	2023	0	0	N/A	N/A	N/A
	2022	0	0	N/A	N/A	N/A
Kennebec Hall 17 Square Rd	2024	0	0	N/A	N/A	N/A
	2023	0	0	N/A	N/A	N/A
	2022	0	0	N/A	N/A	N/A
Knox Hall 120 Long Rd	2024	0	0	N/A	N/A	N/A
	2023	0	0	N/A	N/A	N/A
	2022	0	0	N/A	N/A	N/A
Lown House 148 Rangeley Rd	2024	1	1	Cooking	N/A	\$0-99
	2023	3	3	Cooking	N/A	\$0-99
	2022	0	0	N/A	N/A	N/A
Oak Hall 111 Munson Rd	2024	0	0	N/A	N/A	N/A
	2023	0	0	N/A	N/A	N/A
	2022	0	0	N/A	N/A	N/A
Oxford Hall 134 Long Rd	2024	1	1	Cooking	N/A	\$0-99
	2023	1	1	Cooking	N/A	\$0-99
	2022	0	0	N/A	N/A	N/A
Patch Hall 129 Long Rd	2024	0	0	N/A	N/A	N/A
	2023	0	0	N/A	N/A	N/A
	2022	0	0	N/A	N/A	N/A
Penobscot Hall 2 Penobscot Dr	2024	1	1	Cooking	N/A	\$0-99
	2023	0	0	N/A	N/A	N/A
	2022	0	0	N/A	N/A	N/A
Somerset Hall 180 Rangeley Rd	2022	0	0	N/A	N/A	N/A
	2021	0	0	N/A	N/A	N/A
	2020	0	0	N/A	N/A	N/A
Smith House 180 Rangeley Rd	2024	3	3	Cooking	N/A	\$0-99
	2023	2	2	Cooking	N/A	\$0-99
	2022	0	0	N/A	N/A	N/A

Stodder Hall 20 Stodder Dr	2024	1	1	Cooking	N/A	\$0-99
	2023	1	1	Cooking	N/A	\$0-99
	2022	0	0	N/A	N/A	N/A
York Hall 10 Square Dr	2024	0	0	N/A	N/A	N/A
	2023	0	0	N/A	N/A	N/A
	2022	0	0	N/A	N/A	N/A
University Park University Park Rd	2024	0	0	N/A	N/A	N/A
	2023	0	0	N/A	N/A	N/A
	2022	0	0	N/A	N/A	N/A
Estabrooke Hall 15 Estabrooke Dr	2024	0	0	N/A	N/A	N/A
	2023	0	0	N/A	N/A	N/A
	2022	0	0	N/A	N/A	N/A
Brooke Hall Darling Marine Ctr Walpole ME	2024	0	0	N/A	N/A	N/A
	2023	0	0	N/A	N/A	N/A
	2022	0	0	N/A	N/A	N/A

Residential Facility	Year	# Of Fires Per Building	Fire Number	Cause	Injuries / Death	Value of Damage
Alpha Gamma Phi 117 College Ave	2024	0	0	N/A	N/A	N/A
	2023	1	1	Unknown	N/A	\$0-99
	2022	0	0	N/A	N/A	N/A
Alpha Gamma Rho 134 College Ave	2024	0	0	N/A	N/A	N/A
	2023	0	0	N/A	N/A	N/A
	2022	0	0	N/A	N/A	N/A
Beta Theta Pi 130 Munson Rd	2024	0	0	N/A	N/A	N/A
	2023	0	0	N/A	N/A	N/A
	2022	0	0	N/A	N/A	N/A
Chi Omega 81 College Ave	2024	0	0	N/A	N/A	N/A
	2023	0	0	N/A	N/A	N/A
	2022	0	0	N/A	N/A	N/A
Delta Tau 111 College Ave	2024	0	0	N/A	N/A	N/A
	2023	0	0	N/A	N/A	N/A
	2022	0	0	N/A	N/A	N/A

Lambda Chi Alpha 95 College Ave	2024	0	0	N/A	N/A	N/A
	2023	0	0	N/A	N/A	N/A
	2022	0	0	N/A	N/A	N/A
Phi Eta Kappa 107 College Ave	2024	0	0	N/A	N/A	N/A
	2023	0	0	N/A	N/A	N/A
	2022	0	0	N/A	N/A	N/A
Phi Gamma Delta 79 College Ave	2024	0	0	N/A	N/A	N/A
	2023	0	0	N/A	N/A	N/A
	2022	1	1	Cooking	N/A	\$0-99
Phi Kappa Phi 380 College Ave	2024	0	0	N/A	N/A	N/A
	2023	0	0	N/A	N/A	N/A
	2022	0	0	N/A	N/A	N/A
Phi Kappa Sigma 89 College Ave	2024	0	0	N/A	N/A	N/A
	2023	0	0	N/A	N/A	N/A
	2022	0	0	N/A	N/A	N/A
Sigma Alpha Epsilon 117 College Ave	2024	0	0	N/A	N/A	N/A
	2023	0	0	N/A	N/A	N/A
	2022	0	0	N/A	N/A	N/A
Sigma Phi Epsilon 375 College Ave	2024	0	0	N/A	N/A	N/A
	2023	0	0	N/A	N/A	N/A
	2022	0	0	N/A	N/A	N/A
Tau Kappa Epsilon 370 College Ave	2024	0	0	N/A	N/A	N/A
	2023	0	0	N/A	N/A	N/A
	2022	0	0	N/A	N/A	N/A
Theta Chi 371 College Ave	2024	2	2	Cooking	N/A	\$0-99
	2023	1	1	Cooking	N/A	\$0-99
	2022	0	0	N/A	N/A	N/A

UMAINE MACHIAS CAMPUS 2024 FIRE SAFETY REPORT

PROCEDURES FOR FIRE EMERGENCIES

INTRODUCTION

Higher Education institutions that have residence halls are required by the Higher Education Opportunity Act of 2008 to publish an annual fire safety report specific to the residence halls along with statistics about fires that have occurred in the residence halls. To comply with the HEOA, UMM offers the following important information on fire safety and statistics for the residence halls.

EMERGENCY PROCEDURE FOR FIRE OR EXPLOSION

- Remain calm.
- If a fire or an explosion occurs, EVACUATE IMMEDIATELY! If the alarm is not going off, pull the fire alarm station on your way out of the building and call 911 and then call the professional on-call at 207-263-4371.
- Please provide assistance to others if you can do so safely on your way out.
- Evacuate the building using your primary exit route. The primary route is located on the back of your residence hall door.
- Use only the stairs. Do not use the elevator.
- If possible, close doors and windows behind you.
- If smoke is an issue, crawl on the floor and remain low to escape the smoke. If you are not able to exit your room, seal your door and room. Call for help via phone and notify 911 with your location and room number. Follow the directions provided by the 911 operator.
- Meet at the designated location.
- Provide information to emergency personnel.
- Do NOT re-enter the building until cleared by the emergency personnel.

PERSONS WITH DISABILITIES

- If you are unable to evacuate, remain calm. Inform 911 of the nature of your disability, any special needs that you have and where you will wait for help. These are the areas that will be searched first by personnel responding to the emergency. Note: a list of disabled individuals living in university residence halls will be maintained by the Student Life Office and by Campus Safety.

Building Address & Assembly Points

DORWARD HALL (RESIDENCE HALL)

117 Downeast Drive

Grassy area between Dorward & Kilburn Commons | Inclement Weather: Sennett Hall

FLAHERTY CENTER

125 University Drive

Back corner of preschool playground | Inclement Weather: Lower gym in the Reynolds Center

KILBURN COMMONS

96 Downeast Drive

Grassy area between Dorward & Kilburn Commons | Inclement Weather: Sennett Hall

MERRILL LIBRARY

40 University Drive

On the Mall | Inclement Weather: Reynolds Center

O'BRIEN HOUSE

23 Downeast Drive

On the Mall | Inclement Weather: Performing Arts Center (PAC)

POWERS HALL

116 O'Brien Avenue

On the Mall | Inclement Weather: O'Brien House

REYNOLDS CENTER

112 University Drive

Dirt parking lot of CLL | Inclement Weather: 1st floor Torrey Hall

SCIENCE BUILDING

31 University Drive

On the Mall | Inclement Weather: PAC

SENNETT HALL

34 Downeast Drive

Grassy area between Dorward & Sennett | Inclement Weather: Dorward Hall

SUPPORT BUILDING

54 O'Brien Avenue

Grassy area of College Hill | Inclement Weather: Powers Hall

TORREY HALL

40 University Drive

On the Mall | Inclement Weather: Reynolds Center

FIRE SAFETY EQUIPMENT

The Dorward Resident Hall has fire rated doors, an audible and visual alarm system, are fully sprinkled, have emergency lighting located in the hallways and have exit signs throughout the buildings. The fire alarm monitoring for these buildings is done off-site by Seacoast Security. The fire alarm system is tested annually. In addition to the fire safety systems, there are fire extinguishers on every floor, which members of the Facilities staff check on a monthly basis.

EVACUATION PROCEDURES

The evacuation procedures for each of the residence halls are posted on the back of the main door to every student room or suite. Students must report any missing evacuation procedures signs to the Director of Student Life.

POLICIES RELATED TO FIRE SAFETY

For the benefit of the University community, particularly residential students, and the fire safety policies of Student Life are printed below. The information is located in the [Guide to Campus Life](#).

FIRE SAFETY

CANDLE, CANDLE-MAKING PRODUCTS, INCENSE, AND OPEN FLAMES:

The use of incense, candles and candle making items, and/or items with open flames is strictly prohibited. Examples include oil lamps, blow torches, fireworks, barbeque grills, etc. Candles may not be burned during power outages. Students should bring a flashlight with extra batteries.

CEILING AND LIGHT FIXTURES:

Hanging holiday lights, sheets, flags, paper, decorations and other such materials from the ceiling and light fixtures is considered a fire hazard and is strictly prohibited. Ceilings must be free from flammable material. Tapestries of size greater than 4'x6' are prohibited.

ELECTRICAL APPLIANCES:

Cooking is not allowed in individual rooms. All cooking must be done in the kitchens, and all safety regulations must be followed in the process. There is a kitchen located in Dorward Hall located on the 2nd floor. The primary purpose of the kitchens is for students living in the residence hall to have space to prepare food. The following appliances are the only appliances allowed in the rooms:

- One electric coffee maker with an automatic shut off or one small water heater for making coffee or tea with an automatic shut off
- One popcorn maker (not a hot plate)
- One small fridge less than 4.2 cubic feet and energy star rated.
- All appliances must carry a UL listing. Portable electric heaters are not allowed.

DECORATING AND USING YOUR ROOM

Your residence hall room will be your home for over nine months, and you should feel as comfortable as possible. Residents are encouraged to decorate their rooms within the guidelines below.

- Burnable materials—cloth, paper, tissue, and etcetera—must be clear of potential sources of ignition (e.g., hair dryers, high intensity lamps, heater, bare light bulbs, etc.).
- Posters and wall hangings add an individual touch to the room, but the more there are the greater the potential for fire to spread around the walls, if one gets started. Wall coverings such as posters or tapestries can only take up no more than 50% of a wall. All decorations must lay flat against the wall. No holes, nails or screws may be put into any residence hall door, wall, ceiling, floor or furniture. No objects may cover electrical outlets, heat or smoke detectors, fire alarm signaling devices or lighting fixtures. Residents are encouraged to use 3M-like hooks or tabs.
- No objects can be hung from the ceiling, from smoke detectors or from sprinkler heads.
- No poster or other student work should be left in the hallways. Nothing may be hung from the hallway ceilings.
- Nothing may be stored in the hallways, stairwells, or entrances to buildings. These items would obstruct passages in the case of an emergency. Examples include bicycles, snow equipment, furniture, musical instruments, skis, boxes, motorcycles, wheelchairs, etc. Any items found will be confiscated and may be claimed by the owner through the Student Life Office.
- Residents cannot hang banners or signs on the exterior buildings. Product advertisement posted in residence hall windows must face inward. Painting rooms is not allowed. Fire code requires that furnishings of an explosive or highly flammable nature not be used and/or possessed in a residence hall (e.g. gasoline, oil, turpentine).

FIRE ALARMS: ALL ALARMS SHOULD BE TREATED AS AN EMERGENCY.

Students are required to read and understand all fire evacuation procedures located on the back of their residence hall room door. In the event of a fire alarm, you should assume there is a fire and exit the building by the shortest route, as quickly as possible. You **MUST** remain outside the building and away from entrance eaves until the re-entry signal is given by Residential Education, Campus Safety or the Machias Fire Department. In all cases, the Machias Fire Department will be summoned to campus to inspect the residence hall. They will be assisted by the Student Life staff. Please note, residents are not allowed to return to the building once they have exited.

If you believe a resident is trapped in the building, please provide their name and location immediately to 911 or the professional staff member. **DO NOT RE-ENTER THE BUILDING!** The fire equipment provided in the residence halls (alarms, smoke and heat detectors, and extinguishers) are provided for use in emergency situations. Tampering with this equipment is a very serious matter and will lead to campus disciplinary action and possible legal action. Strict disciplinary action will be taken if a student is found in violation of fire safety regulations. In addition, any student who interferes or disobeys a local fire department official when in the building is subject to legal action. In each residence hall room, there is a map for evacuation and a sticker with emergency numbers. These items cannot be removed from the door or vandalized. If these items are tampered with, it will lead to campus disciplinary sanctions.

Automatic sanctions for students found in violation of tampering with fire safety equipment (smoke detectors, fire extinguishers, pull stations, etc.)

1st Offense	2nd Offense	3rd Offense
\$100 fine and placed on disciplinary probation	\$250 fine, removal from the residence halls	Disciplinary suspension from UMM

Tampering with fire safety equipment can cause harm to others, please consider the lives of others when making your decision.

FIRE ALARM DRILLS

For your safety and protection, fire alarm drills in the residence hall will be conducted once per semester. The purpose of fire alarm drills is to ensure the operation of the fire safety system and to practice evacuation procedures.

RESIDENCE HALL FIRE STATISTICS

The University takes all evidence of fires and burn marks very seriously. Each and every time a fire or burn markings are reported to UMM Facilities an investigation is done. For purposes of compliance with the Higher Education Opportunity Act of 2008, the University is instructed to report every incident which meets the following definition of a fire.

For the purpose of fire safety reporting a fire is “any instance of open flame or other burnings in a place not intended to contain the burning or in an uncontrolled manner.”

The following statistics represent the total number of fires, the cause of each fire for each residence hall. Separately each and every reported fire is individually explained at the end with the following information: Cause of the Fire, Number of Deaths related to the Fire, Number of Injuries that require treatment at a medical facility, and value of property damage related to the Fire.

STATEMENT OF POLICY REFERENCING FIRE SAFETY LOG

Institutions which maintain on-campus student housing (residence halls), must maintain a written, easily to understand fire log that records, by date a fire was reported, any fire that occurred in a residence hall. This log must include the nature, date, time and general location of each fire. The institution must make an entry or an addition to an entry to the log within two business days of receipt of the information. The Fire Safety Log for the most recent 60-day period is available for public inspection, free of charge, to access this information please call (207) 255-1439.

ANNUAL FIRE SAFETY STATISTICS

	2022			2023			2024		
Name of Facility	Fires	Injuries	Deaths	Fires	Injuries	Deaths	Fires	Injuries	Deaths
Dorward Hall	0	0	0	0	0	0	0	0	0
Sennett Hall	0	0	0	0	0	0	0	0	0

Cause of the fire(s): N/A for 2024

Number of deaths related to the fire(s): N/A for 2024

NUMBER OF INJURIES THAT REQUIRED TREATMENT AT A MEDICAL FACILITY: N/A FOR 2024

VALUE OF PROPERTY DAMAGE RELATED TO THE FIRE(S): N/A FOR 2024

SECTION 9: OFF-SITE CAMPUS LOCATIONS

HUTCHINSON CENTER – BELFAST, ME

The University of Maine, Hutchinson Center is located at 80 Belmont Avenue in Belfast, Maine 04915. Established in 2000, the Hutchinson Center is a state-of-the-art University of Maine campus offering undergraduate and graduate degree courses and programs.

Contact information: Director Patricia Libby, 207.338.8020 or 800.753.9044.

The UMaine Police Department compiles this report, in cooperation with the Office of the Director of the Hutchinson Center and the Dean of the Division of Lifelong Learning. Information for this report is collected from the UMaine Community Standard, Rights, and Responsibilities Office, the Director of the Hutchinson Center, and the Belfast Police Department. This report is distributed annually by October 1.

- A. A statement of current campus policies regarding procedures and facilities for students and others to report criminal actions or other emergencies occurring on campus and policies concerning the institution's response to such reports.

The Office of the Director of the Hutchinson Center is responsible for security. It has an excellent working relationship with the Belfast Police Department. Emergency response is provided by the Belfast Police and Fire Departments, as needed. The Hutchinson Center is a single building. Whenever it is open, there is always a staff member on duty. The center has surveillance video cameras inside and outside the building. Telephones are available in every classroom, in the main office, and by the outside entrance door. Dialing 9-1-1 will contact the Belfast Dispatch Center.

Students and employees should report criminal offenses, for the appropriate law enforcement response, for a timely warning, and for statistical reporting purposes, to the Office of the Director of the center, 207.338.8000.

When a crime is reported to the Office of the Director, it will be referred to the Belfast Police Department. In addition, if the suspect is a student, there may be an inquiry through the Student Conduct Committee of the campus where the student is enrolled. If the suspect is an employee of UMaine, an inquiry may be conducted by the Office of Human Resources and/or other appropriate UMaine officials. It is the policy of the Hutchinson Center to take every report of criminal activity seriously and to take appropriate action, consistent with applicable law, and public and center safety.

Criminal activity reports are made available to those attending the Hutchinson Center from the Office of the Director on a case-by-case basis. Crime statistics are available from the Office of the Director upon request.

- B. A statement of current policies concerning security and access to campus facilities, including campus residences, and security considerations used in the maintenance of campus facilities.

The center is accessible to students and staff during scheduled hours, including evenings, weekends and holidays, as required.

Exterior doors on the center are locked and secured after scheduled hours of operation. A building intrusion alarm system is armed whenever the last staff member leaves and is disarmed by the next entering staff member.

The Office of Director monitors the outside lighting levels on a continuous basis. Whenever a light fails, it is reported to

maintenance for repair the next working day.

C. A statement of current policies concerning campus law enforcement, including:

- the enforcement authority of security personnel, including their working relationship with State and local police agencies, and
- policies which encourage accurate and prompt reporting of all crimes to the campus police and the appropriate police agencies.

The working relationship between the Hutchinson Center and local and state law enforcement personnel is excellent. This provides the center with quick responses to any request for law enforcement action and criminal investigation.

It is center policy to encourage all victims of crimes to report crimes promptly and accurately to the Office of the Director and to put victims in touch with local law enforcement officials.

D. A description of the type and frequency of programs designed to inform students and employees about campus security procedures and practices and to encourage students and employees to be responsible for their own security and the security of others.

There are presently no such programs conducted at the center. Students who are degree candidates at primary campuses, such as UMaine and the University of Maine at Augusta, may take advantage of such programs at those campuses.

E. A description of programs designed to inform students and employees about the prevention of crimes.

There are presently no such programs conducted at the center. Students who are degree candidates at primary campuses, such as UMaine and the University of Maine at Augusta, may take advantage of such programs at those campuses.

F. A statement of policy concerning the monitoring and recording through local police agencies of criminal activity at off-campus student organizations which are recognized by the institution and that are engaged in by students attending the institution, including those student organizations with off-campus housing facilities.

There are no off-campus student organizations recognized by the Hutchinson Center.

G. A statement of policy regarding the possession, use, and sale of alcoholic beverages and enforcement of State underage drinking laws and a statement of policy regarding the possession, use, and sale of illegal drugs and enforcement of Federal and State drug laws and a description of any drug or alcohol abuse education programs as required under section 1145g of this title.

The University of Maine and the Hutchinson Center view the possession, use and sale of alcohol, and substance abuse as a serious problem. Underage drinking laws are clear and violations of these laws are not tolerated. The possession, use, and sale of illegal drugs are also seen as very serious issues. Violations of state and federal drug laws are not tolerated. In compliance with the Drug-Free Workplace Act and the Drug-Free Schools and Community Act, the University publishes and distributes annually a booklet that informs all students and employees of UMaine's substance abuse policy, sanctions for violation of the policy, and state and federal alcohol and drug laws, offenses and sanctions. For a copy of the booklet "Information About Alcohol and Drugs, For Students and Employees of the University of Maine System," please contact Student Wellness Resource Center, 235

Memorial Union, Orono; 207-581-1423, or the Office of Human Resources at 207.-581-1581.

- H. Each institution of higher education participating in any program under this subchapter and Part C of subchapter 1 of chapter 34 of title 42 shall develop and distribute as part of the report described in paragraph (1) a statement of policy regarding such institution's campus sexual assault programs, which shall be aimed at prevention of sex offenses; and the procedures followed once a sex offense has occurred. The policy described in subparagraph (A) shall address the following areas: Education programs to promote the awareness of rape, acquaintance rape, and other sex offenses.

The Hutchinson Center relies on the "primary" campuses, such as UMaine and the University of Maine at Augusta, to provide such programming at their locations in Orono and Augusta. No programs are presently provided at the center.

- I. Possible sanctions to be imposed following the final determination of an on-campus disciplinary procedure regarding rape, acquaintance rape, or other sex offenses, forcible or non-forcible.

Any person found to have committed the offense of rape or sexual assault by the University of Maine Conduct Committee and/or the Maine criminal justice system will be subject to severe disciplinary sanctions to include immediate suspension or dismissal. Sanctions are listed in the University of Maine Annual Fire Safety and Security Report, a part of this document.

- J. Procedures students should follow if a sex offense occurs, including who should be contacted, the importance of preserving evidence as may be necessary to the proof of criminal sexual assault, and to whom the alleged offense should be reported.

A victim of rape or sexual assault should immediately contact the Office of the Director of the Center and/or the Belfast Police Department. All of these offices will immediately respond to assist the victim in obtaining medical attention, and then investigate the crime or assist in the police investigation. At all times, the victim's rights will be protected and the victim will have input into the course of the investigation. Counseling services will be provided if the victim is receptive to such services. UMaine counselors advise sexual assault victims of their option to report the crime confidentially to the UMaine Police Department.

- K. Victims of sexual assault are made aware of the importance of preserving evidence, which may be necessary to prove sexual assault.

Procedures for on-campus disciplinary action in cases of alleged sexual assault, which shall include a clear statement that the accuser and the accused are entitled to the same opportunities to have others present during a campus disciplinary proceeding; and both the accuser and the accused shall be informed of the outcome of any campus disciplinary proceeding brought alleging a sexual assault.

The accuser and the accused will have the same rights to have others present at any hearing, including the assistance of an advisor and/or legal counsel. The accuser and the accused will both be informed of the outcome of any such hearings when a charge is a violent act. Such hearings will normally occur on the "primary" campus and not at the center.

- L. Informing students of their options to notify proper law enforcement authorities, including on-campus and local police, and the option to be assisted by campus authorities in notifying such authorities, if the student so chooses.

If a rape or sexual assault is reported to any University official, the victim will be informed of their option to notify appropriate law enforcement authorities and will be assisted in doing so if they so request.

- M. Notification of students of existing counseling, mental health or student services for victims of sexual assault, both on campus and in the community.

Counseling services are provided on the UMaine campus, free of charge, to any UMaine-registered student victim of a rape or sexual assault who desires this service. Other services are available at the location and telephone numbers listed.

St. Joseph's Hospital, Bangor, Maine	262-5000
Rape Response Services, Bangor, Maine	1-800-310-0000
UMaine Office of Equal Opportunity	581-1226
Sexual Assault Crisis and Support Center, Augusta, ME	626-0660
UMaine Community Standards, Rights and Responsibilities Office	581-1406
UMaine Title IX Student Services	581-1406
UMaine Counseling Center	581-1392
Partners for Peace (Formerly Spruce Run) Bangor, Maine	1-800-863-9909

- N. Notification of students of options for, and available assistance in, changing academic and living situations after an alleged sexual assault incident, if so requested by the victim and if such changes are reasonably available.

A victim of rape or sexual assault has the right to request a change in living areas or academic situations. If an immediate threat is felt by a person living in campus housing, he or she will be reassigned a room on a temporary basis until such time the threat is removed or eliminated. Arrangements have been made through Student Auxiliary Services to have immediate access to such a room on the UMaine campus. Academic changes may include distance learning option

CRIMINAL OFFENSE AND CRIME STATISTICS -HUTCHINSON CENTER – BELFAST, ME

Offense (by Hierarchy)	Year	On Campus *	Non-Campus	Public Property	Total/Unf**	Residential Facilities
Murder / Non-Negligent Manslaughter	2024	0	0	0	0/0	0
	2023	0	0	0	0/0	0
	2022	0	0	0	0/0	0
Negligent Manslaughter	2024	0	0	0	0/0	0
	2023	0	0	0	0/0	0
	2022	0	0	0	0/0	0
Rape	2024	1	0	0	1/0	0
	2023	0	0	0	0/0	0
	2022	0	0	0	0/0	0
Fondling	2024	0	0	0	0/0	0
	2023	0	0	0	0/0	0
	2022	0	0	0	0/0	0
Incest	2024	0	0	0	0/0	0
	2023	0	0	0	0/0	0
	2022	0	0	0	0/0	0
Statutory Rape	2024	0	0	0	0/0	0
	2023	0	0	0	0/0	0
	2022	0	0	0	0/0	0
Robbery	2024	0	0	0	0/0	0
	2023	0	0	0	0/0	0
	2022	0	0	0	0/0	0
Aggravated Assault	2024	0	0	0	0/0	0
	2023	0	0	0	0/0	0
	2022	0	0	0	0/0	0
Burglary	2024	0	0	0	0/0	0
	2023	0	0	0	0/0	0
	2022	0	0	0	0/0	0
Motor Vehicle Theft	2024	0	0	0	0/0	0
	2023	0	0	0	0/0	0
	2022	0	0	0	0/0	0
Liquor Law Arrests	2024	0	0	0	0/0	0
	2023	0	0	0	0/0	0
	2022	0	0	0	0/0	0

Offense (by Hierarchy)	Year	On Campus *	Non-Campus	Public Property	Total/Unf**	Residential Facilities
Drug Law Arrests	2024	0	0	0	0/0	0
	2023	0	0	0	0/0	0
	2022	0	0	0	0/0	0
Weapons Law Arrests	2024	0	0	0	0/0	0
	2023	0	0	0	0/0	0
	2022	0	0	0	0/0	0
Arson	2024	0	0	0	0/0	0
	2023	0	0	0	0/0	0
	2022	0	0	0	0/0	0

**On Campus category includes incidents reported in Residential Facilities category*

***Unf – Unfounded complaint as determined by a police officer*

VIOLENCE AGAINST WOMEN ACT (VAWA) OFFENSES-HUTCHINSON CENTER – BELFAST, ME

Offense (by Hierarchy)	Year	On Campus *	Non-Campus	Public Property	Total/Unf**	Residential Facilities
Domestic Violence	2024	0	0	0	0/0	0
	2023	0	0	0	0/0	0
	2022	0	0	0	0/0	0
Dating Violence	2024	0	0	0	0/0	0
	2023	0	0	0	0/0	0
	2022	0	0	0	0/0	0
Stalking	2024	0	0	0	0/0	0
	2023	0	0	0	0/0	0
	2022	0	0	0	0/0	0

**On Campus category includes incidents reported in Residential Facilities category*

***Unf – Unfounded complaint as determined by a police officer*

HATE CRIME STATISTICS

The University of Maine strives to foster a safe and healthy learning environment that embodies all members of the UMaine community. The Hate Crime statistics are separated by category of prejudice. The numbers for most of the specific crime categories are part of the overall statistics reported for each year. The only exceptions to this are the addition of Simple Assault, Intimidation, and any other crime that involves bodily injury that is not already included in the required reporting categories. If a Hate Crime occurs where there is an incident involving Intimidation, Vandalism, Larceny, Simple Assault, or other bodily injury, the law requires that the statistic be reported as a hate crime even though there is no requirement to report the crime classification in any other area of the compliance document.

Note: A hate or bias related crime is not a separate, distinct crime, but is the commission of a criminal offense which was motivated by the offender's bias. For example, a subject assaults a victim, which is a crime. If the facts of the case indicate that the offender was motivated to commit the offense because of his/her bias against the victim's race, sexual orientation, gender, religion, ethnicity, national origin, gender identity, or disability, the assault is then also classified as a hate/bias crime.

2022: Zero hate crimes reported

2023: Zero hate crimes reported

2024: Zero hate crimes reported

LIQUOR, DRUG, AND WEAPONS JUDICIAL REFERRALS STATISTICS

Liquor, Drug, Weapon Judicial Referrals	Year	On Campus *	Non-Campus	Public Property	Total/Unf**	Residential Facilities
Liquor Law Violations	2024	0	0	0	0/0	0
Referred for Disciplinary Action	2023	0	0	0	0/0	0
	2022	0	0	0	0/0	0
Drug Law Violations	2024	0	0	0	0/0	0
Referred for Disciplinary Action	2023	0	0	0	0/0	0
	2022	0	0	0	0/0	0
Weapons Law Violations	2024	0	0	0	0/0	0
Referred for Disciplinary Action	2023	0	0	0	0/0	0
	2022	0	0	0	0/0	0

**On Campus category includes incidents reported in Residential Facilities category*

***Unf – Unfounded complaint as determined by a police officer*

The Ira C. Darling Marine Center is located at 193 Clarks Cove Road, Walpole Maine. Facilities include modern laboratories, classrooms, conference rooms, a marine library, a flowing seawater laboratory, a dormitory and dining hall, and cottage housing. Several undergraduate and graduate courses are offered at the Darling Center each year, in addition to the Semester-by-the-Sea program. The Director is Dr. Heather Leslie (207-581-3321 or 207-563-3146) and the Safety Officer is Robbie Downs (207-581-3321 or 207-563-3146).

The UMaine Police Department compiles this report in cooperation with the Director of the Darling Center. Information for this report is collected from the UMaine Community Standards, Rights and Responsibilities Office, the Director of the Darling Center, and the Lincoln County Sheriff's Department. This report is distributed annually by October 1.

- A. A statement of current campus policies regarding procedures and facilities for students and others to report criminal actions or other emergencies occurring on campus and policies concerning the institution's response to such reports.

The Office of the Director of the Darling Marine Center is responsible for security. It has an excellent working relationship with the Lincoln County Sheriff's Department, the Maine Marine Patrol, and the Maine State Police. Emergency response is provided by the Lincoln County Sheriff's Department and by the Walpole Fire Department, as needed. Telephones are available in every building at the center, including dormitory rooms. Dialing 9 for an outside line, followed by 9-1-1 will contact the Lincoln County Dispatch Center, which will dispatch police, fire or ambulance.

Students and employees should report criminal offenses for appropriate security and law enforcement response, for a timely warning and for statistical reporting purposes, to the Office of the Director of the Center at 207-563-8299.

When a crime is reported to the Office of the Director, it will be referred to the police. In addition, if the suspect is a student, there may be an inquiry through the Student Conduct Committee of the campus the student is enrolled at. If the suspect is an employee of UMaine, an inquiry may be conducted by the Office of Human Resources and/or other appropriate UMaine officials. It is the policy of the Darling Center to take every report of criminal activity seriously and to take appropriate action, consistent with applicable law, and public and center safety.

Criminal activity reports are made available to those attending the Darling Center from the Office of the Director, on a case-by-case basis. Crime statistics are available from the Office of the Director, upon request.

- B. A statement of current policies concerning security and access to campus facilities, including campus residences, and security considerations used in the maintenance of campus facilities.

The center is accessible to students and staff during scheduled hours, including evenings, weekends and holidays, as required. Individual dormitory rooms are kept locked.

Darling Center maintenance personnel and staff monitor the outside lighting levels on a continuous

basis. Whenever a light fails, it is reported to maintenance for repair the next working day.

- A statement of current policies concerning campus law enforcement, including the enforcement authority of security personnel, including their working relationship with State and local police agencies; and
- policies which encourage accurate and prompt reporting of all crimes to the campus police and the appropriate police agencies.

The working relationship between center staff and local and state law enforcement personnel is excellent. This provides the center with quick responses to any request for law enforcement action and criminal investigation.

It is center policy to encourage all victims of crimes to report crimes promptly and accurately to the Office of the Director where such reports are forwarded to the Lincoln County Sheriff's Department and the State Marine Patrol, as appropriate, and to put victims in touch with these local law enforcement officials.

- C. A description of the type and frequency of programs designed to inform students and employees about campus security procedures and practices and to encourage students and employees to be responsible for their own security and the security of others.

The Safety Officer presents safety programs at the center for groups of incoming students, generally once per semester. Included in the safety presentation is the charge to be responsible for the safety and security of themselves and those around them.

Students who are degree candidates at primary campuses such as UMaine and UMA may also take advantage of such programs at those campuses.

- D. A description of programs designed to inform students and employees about the prevention of crimes.

There are presently no such programs conducted at the center. Students who are degree candidates at primary campuses, such as UMaine and the University of Maine at Augusta, may take advantage of such programs at those campuses.

- E. A statement of policy concerning the monitoring and recording through local police agencies of criminal activity at off-campus student organizations which are recognized by the institution and that are engaged in by students attending the institution, including those student organizations with off-campus housing facilities.

There are no off-campus student organizations recognized by the Darling Center.

- F. A statement of policy regarding the possession, use, and sale of alcoholic beverages and enforcement of State underage drinking laws and a statement of policy regarding the possession, use, and sale of illegal drugs and enforcement of Federal and State drug laws and a description of any drug or alcohol abuse education programs as required under section 1145g of this title.

The University of Maine and the Darling Center view the possession, use, and sale of alcohol and substance abuse as a serious problem. Underage drinking laws are clear and violations of these laws are not tolerated. The possession, use, and sale of illegal drugs are also seen as very serious issues. Violations of State and Federal drug laws are not tolerated. In compliance with the Drug-Free Workplace Act and the Drug-Free Schools and Community Act, the University publishes and distributes annually a booklet which informs all students and employees of UMaine's substance

abuse policy, sanctions for violation of the policy, and state and federal alcohol and drug laws, offenses and sanctions. For a copy of the booklet "Information About Alcohol and Drugs, For students and employees of the University of Maine System", please contact Student Wellness Resource Center, 235

Memorial Union, Orono; 207-581-1423, or the Office of Human Resources at 207-581-1581.

- G. Each institution of higher education participating in any program under this subchapter and Part C of subchapter 1 of chapter 34 of title 42 shall develop and distribute as part of the report described in paragraph (1) a statement of policy regarding such institution's campus sexual assault programs, which shall be aimed at prevention of sex offenses; and the procedures followed once a sex offense has occurred. The policy described in subparagraph (A) shall address the following areas: Education programsto promote the awareness of rape, acquaintance rape, and other sex offenses. The Darling Center relies on the "primary" campus, UMaine, to provide such programming at their location in Orono. Noprograms are presently provided at the center.

- H. Possible Sanctions to be imposed following the final determination of an on-campus disciplinary procedure regarding rape,acquaintance rape, or other sex offenses, forcible or non-forcible.
Any person found to have committed the offense of rape or sexual assault by the University of Maine Conduct Committee and/orthe Maine criminal justice system will be subject to severe disciplinary sanctions to include immediate suspension or dismissal.

- I. Procedures students should follow if a sex offense occurs, including who should be contacted, the importance of preservingevidence as may be necessary to the proof of criminal sexual assault, and to whom the alleged offense should be reported.

A victim of rape or sexual assault should immediately contact the Office of the Director of the Center, the Lincoln County Sheriff'sDepartment or the Maine State Police. All of these offices will immediately respond to assist the victim in obtaining medical attention, and then investigate the crime or assist in the police investigation. At all times, the victim's rights will be protected, and the victim will have input into the course of the investigation. Counseling services will be provided if the victim is receptive to such services. UMaine counselors advise sexual assault victims of their option to report the crime confidentially to the UMaine Police Department.

Victims of sexual assault are made aware of the importance of preserving evidence, which may be necessary to prove sexualassault.

- J. Procedures for on-campus disciplinary action in cases of alleged sexual assault, which shall include a clear statement that the accuser and the accused are entitled to the same opportunities to have others present during a campus disciplinary proceeding; and both the accuser and the accused shall be informed of the outcome of any campus disciplinary proceeding brought alleging asexual assault.

The accuser and the accused will have the same rights to have others present at any hearing, including the assistance of an advisor and/or legal counsel. The accuser and the accused will both be informed of the outcome of any such hearings when acharge is a violent act. Such hearings will normally occur on the "primary" campus and not at the center.

- K. Informing students of their options to notify proper law enforcement authorities, including on-campus and local police, and theoption to be assisted by campus authorities in notifying such

authorities, if the student so chooses.

If a rape or sexual assault is reported to any University official, the victim will be informed of their option to notify appropriate law enforcement authorities and will be assisted in doing so if they so request.

- L. Notification of students of existing counseling, mental health or student services for victims of sexual assault, both on campus and in the community.

Counseling services are provided on the UMaine campus, free of charge, to any UMaine-registered student victim of a rape or sexual assault who desires this service. Other services are available at the location and telephone numbers listed.

Miles Memorial Hospital, Damariscotta, Maine	563-1234
St. Joseph's Hospital, Bangor, Maine	262-5000
Rape Response Services, Bangor, Maine	1-800-310-0000
UMaine Office of Equal Opportunity	581-1226
Sexual Assault Crisis and Support Center, Augusta, ME	626-0660
UMaine Community Standards, Rights and Responsibilities Office	581-1406
UMaine Title IX Student Services	581-1406
UMaine Counseling Center	581-1392
Partners for Peace (Formerly Spruce Run) Bangor, Maine	1-800-863-9909

- M. Notification of students of options for, and available assistance in, changing academic and living situations after an alleged sexual assault incident, if so, requested by the victim and if such changes are reasonably available.

A victim of rape or sexual assault has the right to request a change in living areas or academic situations. If an immediate threat is felt by a person living in campus housing, they will be reassigned a room on a temporary basis until such time the threat is removed or eliminated. Arrangements have been made through Residence Life and/or Auxiliary Services to have immediate access to such a room on the UMaine campus. Academic changes may include distance learning options.

CRIMINAL OFFENSE AND CRIME STATISTICS – IRA C. DARLING MARINE CENTER – WALPOLE, ME

Offense (by Hierarchy)	Year	On Campus *	Non-Campus	Public Property	Total/Unf**	Residential Facilities
Murder / Non-Negligent Manslaughter	2024	0	0	0	0/0	0
	2023	0	0	0	0/0	0
	2022	0	0	0	0/0	0
Negligent Manslaughter	2024	0	0	0	0/0	0
	2023	0	0	0	0/0	0
	2022	0	0	0	0/0	0
Rape	2024	0	0	0	0/0	0
	2023	0	0	0	0/0	0
	2022	0	0	0	0/0	0
Fondling	2024	0	0	0	0/0	0
	2023	0	0	0	0/0	0
	2022	0	0	0	0/0	0
Incest	2024	0	0	0	0/0	0
	2023	0	0	0	0/0	0
	2022	0	0	0	0/0	0
Statutory Rape	2024	0	0	0	0/0	0
	2023	0	0	0	0/0	0
	2022	0	0	0	0/0	0
Robbery	2024	0	0	0	0/0	0
	2023	0	0	0	0/0	0
	2022	0	0	0	0/0	0
Aggravated Assault	2024	0	0	0	0/0	0
	2023	0	0	0	0/0	0
	2022	0	0	0	0/0	0
Burglary	2024	0	0	0	0/0	0
	2023	0	0	0	0/0	0
	2022	0	0	0	0/0	0
Motor Vehicle Theft	2024	0	0	0	0/0	0
	2023	0	0	0	0/0	0
	2022	0	0	0	0/0	0
Liquor Law Arrests	2024	0	0	0	0/0	0
	2023	0	0	0	0/0	0
	2022	0	0	0	0/0	0

Offense (by Hierarchy)	Year	On Campus *	Non-Campus	Public Property	Total/Unf**	Residential Facilities
Drug Law Arrests	2024	0	0	0	0/0	0
	2023	0	0	0	0/0	0
	2022	0	0	0	0/0	0
Weapons Law Arrests	2024	0	0	0	0/0	0
	2023	0	0	0	0/0	0
	2022	0	0	0	0/0	0
Arson	2024	0	0	0	0/0	0
	2023	0	0	0	0/0	0
	2022	0	0	0	0/0	0

**On Campus category includes incidents reported in Residential Facilities category*

***Unf – Unfounded complaint as determined by a police officer*

VIOLENCE AGAINST WOMEN ACT (VAWA) OFFENSES– IRA C. DARLING MARINE CENTER – WALPOLE, ME

Offense (by Hierarchy)	Year	On Campus *	Non-Campus	Public Property	Total/Unf**	Residential Facilities
Domestic Violence	2024	0	0	0	0/0	0
	2023	0	0	0	0/0	0
	2022	0	0	0	0/0	0
Dating Violence	2024	0	0	0	0/0	0
	2023	0	0	0	0/0	0
	2022	0	0	0	0/0	0
Stalking	2024	0	0	0	0/0	0
	2023	0	0	0	0/0	0
	2022	0	0	0	0/0	0

**On Campus category includes incidents reported in Residential Facilities category*

***Unf – Unfounded complaint as determined by a police officer*

HATE CRIME STATISTICS

The University of Maine strives to foster a safe and healthy learning environment that embodies all members of the UMaine community. The Hate Crime statistics are separated by category of prejudice. The numbers for most of the specific crime categories are part of the overall statistics reported for each year. The only exceptions to this are the addition of Simple Assault, Intimidation, and any other crime that involves bodily injury that is not already included in the required reporting categories. If a Hate Crime occurs where there is an incident involving Intimidation, Vandalism, Larceny, Simple Assault, or other bodily injury, the law requi

that the statistic be reported as a hate crime even though there is no requirement to report the crime classification in any other area of the compliance document.

Note: A hate or bias related crime is not a separate, distinct crime, but is the commission of a criminal offense which was motivated by the offender's bias. For example, a subject assaults a victim, which is a crime. If the facts of the case indicate that the offender was motivated to commit the offense because of his/her bias against the victim's race, sexual orientation, gender, religion, ethnicity, national origin, gender identity, or disability, the assault is then also classified as a hate/bias crime.

2022: Zero hate crimes reported

2023: Zero hate crimes reported

2024: Zero hate crimes reported

LIQUOR, DRUG, AND WEAPONS JUDICIAL REFERRALS STATISTICS

Liquor, Drug, Weapon Judicial Referrals	Year	On Campus *	Non-Campus	Public Property	Total/Unf**	Residential Facilities
Liquor Law Violations	2024	0	0	0	0/0	0
Referred for Disciplinary Action	2023	0	0	0	0/0	0
	2022	0	0	0	0/0	0
Drug Law Violations	2024	0	0	0	0/0	0
Referred for Disciplinary Action	2023	0	0	0	0/0	0
	2022	0	0	0	0/0	0
Weapons Law Violations	2024	0	0	0	0/0	0
Referred for Disciplinary Action	2023	0	0	0	0/0	0
	2022	0	0	0	0/0	0

*On Campus category includes incidents reported in the Residential Facilities category

The University of Maine, Portland Gateway Center, Graduate School of Business is located at 300 Fore St. in Portland, Maine 04101. Established in 2023. The Portland Gateway is a state-of-the-art University of Maine center offering graduate degree courses and programs.

Contact information: Director Andrew King, 207.581.1968 or andrew.king@maine.edu

The UMaine Police Department compiles this report in cooperation with the Office of the Director of the Portland Gateway Center. Information for this report is collected from the UMaine Community Standard, Rights, and Responsibilities Office, the Director of the Portland Gateway Center, and the Portland Police Department. This report is distributed annually by October 1.

- A. A statement of current campus policies regarding procedures and facilities for students and others to report criminal actions or other emergencies occurring on campus, and policies concerning the institution's response to such reports.

The Office of the Director of the Portland Gateway Center is responsible for security. It has an excellent working relationship with the Portland Police Department. Emergency response is provided by the Portland Police and Fire Departments, as needed. The Portland Gateway Center is a single building. Whenever it is open, there is always a staff member on duty. The center has surveillance video cameras inside and outside the building. Telephones are available in every classroom and offices. Dialing 9-1-1 will contact the Portland Dispatch Center.

Students and employees should report criminal offenses, for the appropriate law enforcement response, for a timely warning, and for statistical reporting purposes, to the Office of the Director of the Portland Gateway Center, 207.581.1698.

When a crime is reported to the Office of the Director, it will be referred to the Portland Police Department. In addition, if the suspect is a student, there may be an inquiry through the Student Conduct Committee of the campus where the student is enrolled. If the suspect is an employee of UMaine, an inquiry may be conducted by the Office of Human Resources and/or other appropriate UMaine officials. It is the policy of the Portland Gateway Center to take every report of criminal activity seriously and to take appropriate action, consistent with applicable law, and public and center safety.

Criminal activity reports are made available to those attending the Portland Gateway Center from the Office of the Director on a case-by-case basis. Crime statistics are available from the Office of the Director upon request.

- B. A statement of current policies concerning security and access to campus facilities, including campus residences, and security considerations used in the maintenance of campus facilities.

The center is accessible to students and staff during scheduled hours, including evenings, weekends, and holidays, as required.

Exterior doors on the center are locked and secured after scheduled hours of operation. A building intrusion alarm system is armed whenever the last staff member leaves and is disarmed by the next entering staff member.

The Office of the Director monitors the outside lighting levels on a continuous basis. Whenever a light fails, it is reported for maintenance or repair the next working day.

C. A statement of current policies concerning campus law enforcement, including:

- the enforcement authority of security personnel, including their working relationship with State and local police agencies, and
- policies which encourage accurate and prompt reporting of all crimes to the campus police and the appropriate police agencies.

The working relationship between the Portland Gateway Center and local and state law enforcement personnel is excellent. This provides the center with quick responses to any request for law enforcement action and criminal investigation.

It is center policy to encourage all victims of crimes to report crimes promptly and accurately to the Office of the Director and to put victims in touch with local law enforcement officials.

D. A description of the type and frequency of programs designed to inform students and employees about campus security procedures and practices and to encourage students and employees to be responsible for their own security and the security of others.

Students who are degree candidates at primary campuses, such as UMaine and the University of Maine School of Law, may take advantage of such programs at those campuses.

E. A description of programs designed to inform students and employees about the prevention of crimes.

Students who are degree candidates at primary campuses, such as UMaine and the University of Maine School of Law, may take advantage of such programs at those campuses.

F. A statement of policy concerning the monitoring and recording through local police agencies of criminal activity at off-campus student organizations which are recognized by the institution and that are engaged in by students attending the institution, including those student organizations with off-campus housing facilities.

There are no off-campus student organizations recognized by the Portland Gateway Center.

G. A statement of policy regarding the possession, use, and sale of alcoholic beverages and enforcement of State underage drinking laws and a statement of policy regarding the possession, use, and sale of illegal drugs and enforcement of Federal and State drug laws and a description of any drug or alcohol abuse education programs as required under section 1145g of this title.

The University of Maine and the Portland Gateway Center view the possession, use and sale of alcohol, and substance abuse as a serious problem. Underage drinking laws are clear and violations of these laws are not tolerated. The possession, use, and sale of illegal drugs are also seen as very serious issues. Violations of state and federal drug laws are not tolerated. In compliance with the Drug-Free Workplace Act and the Drug-Free Schools and Community Act, the University publishes and distributes annually a booklet that informs all students and employees of UMaine's substance abuse policy, sanctions for violation of the policy, and state and federal alcohol and drug laws, offenses and sanctions. For a copy of

the booklet "Information About Alcohol and Drugs, For Students and Employees of the University of Maine System," please contact Student Wellness Resource Center, 235 Memorial Union, Orono; 207-581-1423, or the Office of Human Resources at 207-581-1581.

- H. Each institution of higher education participating in any program under this subchapter and Part C of subchapter 1 of chapter 34 of title 42 shall develop and distribute as part of the report described in paragraph (1) a statement of policy regarding such institution's campus sexual assault programs, which shall be aimed at prevention of sex offenses; and the procedures followed once a sex offense has occurred. The policy described in subparagraph (A) shall address the following areas: Education programs to promote the awareness of rape, acquaintance rape, and other sex offenses.

The Portland Gateway Center relies on the "primary" campuses, such as UMaine and the University of Maine School of Law, to provide such programming at their locations in Orono and Portland. No programs are presently provided at the center.

- I. Possible sanctions to be imposed following the final determination of an on-campus disciplinary procedure regarding rape, acquaintance rape, or other sex offenses, forcible or non-forcible.

Any person found to have committed the offense of rape or sexual assault by the University of Maine Conduct Committee and/or the Maine criminal justice system will be subject to severe disciplinary sanctions to include immediate suspension or dismissal.

Sanctions are listed in the University of Maine Annual Fire Safety and Security Report, a part of this document.

- J. Procedures students should follow if a sex offense occurs, including who should be contacted, the importance of preserving evidence as may be necessary to the proof of criminal sexual assault, and to whom the alleged offense should be reported.

A victim of rape or sexual assault should immediately contact the Office of the Director of the Center and/or the Portland Police Department. All of these offices will immediately respond to assist the victim in obtaining medical attention, and then investigate the crime or assist in the police investigation. At all times, the victim's rights will be protected and the victim will have input into the course of the investigation. Counseling services will be provided if the victim is receptive to such services. UMaine counselors advise sexual assault victims of their option to report the crime confidentially to the UMaine Police Department.

- K. Victims of sexual assault are made aware of the importance of preserving evidence, which may be necessary to prove sexual assault.

Procedures for on-campus disciplinary action in cases of alleged sexual assault, which shall include a clear statement that the accuser and the accused are entitled to the same opportunities to have others present during a campus disciplinary proceeding; and both the accuser and the accused shall be informed of the outcome of any campus disciplinary proceeding brought alleging a sexual assault.

The accuser and the accused will have the same rights to have others present at any hearing, including the assistance of an advisor and/or legal counsel. The accuser and the accused will both be informed of the outcome of any such hearings when a charge is a violent act. Such hearings will normally occur on the "primary" campus and not at the center.

- L. Informing students of their options to notify proper law enforcement authorities, including on-campus and local police, and the option to be assisted by campus authorities in notifying such authorities, if the student so chooses.

If a rape or sexual assault is reported to any University official, the victim will be informed of their option to notify appropriate law enforcement authorities and will be assisted in doing so if they so request.

- M. Notification of students of existing counseling, mental health or student services for victims of sexual assault, both on campus and in the community.

Counseling services are provided on the UMaine campus, free of charge, to any UMaine-registered student victim of a rape or sexual assault who desires this service. Other services are available at the location and telephone numbers listed.

Northern Light Mercy Hospital, Portland, Maine	879-3000
Rape Response Services,	1-800-871 -7741
UMaine Office of Equal Opportunity	581-1226
Sexual Assault Crisis and Support Center, Winthrop, ME	377-1010
UMaine Community Standards, Rights and Responsibilities Office	581-1406
UMaine Title IX Student Services	581-1406
UMaine Counseling Center	581-1392
Partners for Peace (Formerly Spruce Run) Bangor, Maine	1-800-863-9909

- N. Notification of students of options for, and available assistance in, changing academic and living situations after an alleged sexual assault incident, if so requested by the victim and if such changes are reasonably available.

A victim of rape or sexual assault has the right to request a change in living areas or academic situations. If an immediate threat is felt by a person living in campus housing, he or she will be reassigned a room on a temporary basis until such time the threat is removed or eliminated. Arrangements have been made through Student Auxiliary Services to have immediate access to such a room on the UMaine campus. Academic changes may include a distance learning option.

CRIMINAL OFFENSE AND CRIME STATISTICS -PORTLAND GATEWAY CENTER – PORTLAND, ME

Offense (by Hierarchy)	Year	On Campus *	Non-Campus	Public Property	Total/Unf**	Residential Facilities
Murder / Non-Negligent Manslaughter	2024	0	0	0	0/0	0
	2023	0	0	0	0/0	0
	2022	N/A	N/A	N/A	N/A	N/A
Negligent Manslaughter	2024	0	0	0	0/0	0
	2023	0	0	0	0/0	0
	2022	N/A	N/A	N/A	N/A	N/A

Rape	2024	0	0	0	0/0	0
	2023	0	0	0	0/0	0
	2022	N/A	N/A	N/A	N/A	N/A
Fondling	2024	0	0	0	0/0	0
	2023	0	0	0	0/0	0
	2022	N/A	N/A	N/A	N/A	N/A
Incest	2024	0	0	0	0/0	0
	2023	0	0	0	0/0	0
	2022	N/A	N/A	N/A	N/A	N/A
Statutory Rape	2024	0	0	0	0/0	0
	2023	0	0	0	0/0	0
	2022	N/A	N/A	N/A	N/A	N/A
Robbery	2024	0	0	0	0/0	0
	2023	0	0	0	0/0	0
	2022	N/A	N/A	N/A	N/A	N/A
Aggravated Assault	2024	0	0	0	0/0	0
	2023	0	0	0	0/0	0
	2022	N/A	N/A	N/A	N/A	N/A
Burglary	2024	0	0	0	0/0	0
	2023	0	0	0	0/0	0
	2022	N/A	N/A	N/A	N/A	N/A
Motor Vehicle Theft	2024	0	0	0	0/0	0
	2023	0	0	0	0/0	0
	2022	N/A	N/A	N/A	N/A	N/A
Liquor Law Arrests	2024	0	0	0	0/0	0
	2023	0	0	0	0/0	0
	2022	N/A	N/A	N/A	N/A	N/A

Offense (by Hierarchy)	Year	On Campus *	Non-Campus	Public Property	Total/Unf**	Residential Facilities
Drug Law Arrests	2024	0	0	0	0/0	0
	2023	0	0	0	0/0	0
	2022	N/A	N/A	N/A	N/A	N/A
Weapons Law Arrests	2024	0	0	0	0/0	0
	2023	0	0	0	0/0	0
	2022	N/A	N/A	N/A	N/A	N/A
Arson	2024	0	0	0	0/0	0
	2023	0	0	0	0/0	0
	2022	N/A	N/A	N/A	N/A	N/A

*On Campus category includes incidents reported in Residential Facilities category

**Unf – Unfounded complaint as determined by a police officer

VIOLENCE AGAINST WOMEN ACT (VAWA) OFFENSES-PORTLAND GATEWAY CENTER – PORTLAND, ME

Offense (by Hierarchy)	Year	On Campus *	Non-Campus	Public Property	Total/Unf**	Residential Facilities
Domestic Violence	2024	0	0	0	0/0	0
	2023	0	0	0	0/0	0
	2022	N/A	N/A	N/A	N/A	N/A
Dating Violence	2024	0	0	0	0/0	0
	2023	0	0	0	0/0	0
	2022	N/A	N/A	N/A	N/A	N/A
Stalking	2024	0	0	0	0/0	0
	2023	0	0	0	0/0	0
	2022	N/A	N/A	N/A	N/A	N/A

*On Campus category includes incidents reported in Residential Facilities category

**Unf – Unfounded complaint as determined by a police officer

HATE CRIME STATISTICS

The University of Maine strives to foster a safe and healthy learning environment that embodies all members of the UMaine community. The Hate Crime statistics are separated by category of prejudice. The numbers for most of the specific crime categories are part of the overall statistics reported for each year. The only exceptions to this are the addition of Simple Assault, Intimidation, and any other crime that involves bodily injury that is not already included in the required reporting categories. If a Hate Crime occurs where there is an incident involving Intimidation, Vandalism, Larceny, Simple Assault, or other bodily injury, the law requires that the statistic be reported as a hate crime even though there is no requirement to report the crime classification in any other area of the compliance document.

Note: A hate or bias-related crime is not a separate, distinct crime, but is the commission of a criminal offense which was motivated by the offender's bias. For example, a subject assaults a victim, which is a crime. If the facts of the case indicate that the offender was motivated

to commit the offense because of his/her bias against the victim’s race, sexual orientation, gender, religion, ethnicity, national origin, gender identity, or disability, the assault is then also classified as a hate/bias crime.

2022: N/A

2023: Zero hate crimes reported

2024: Zero hate crimes reported

LIQUOR, DRUG, AND WEAPONS JUDICIAL REFERRALS STATISTICS – PORTLAND GATEWAY CENTER, PORTLAND ME						
Liquor, Drug, Weapon Judicial Referrals	Year	On Campus *	Non-Campus	Public Property	Total/Unf**	Residential Facilities
Liquor Law Violations Referred for Disciplinary Action	2024	0	0	0	0/0	0
	2023	0	0	0	0/0	0
	2022	N/A	N/A	N/A	N/A	N/A
Drug Law Violations Referred for Disciplinary Action	2024	0	0	0	0/0	0
	2023	0	0	0	0/0	0
	2022	N/A	N/A	N/A	N/A	N/A
Weapons Law Violations Referred for Disciplinary Action	2024	0	0	0	0/0	0
	2023	0	0	0	0/0	0
	2022	N/A	N/A	N/A	N/A	N/A

**On Campus category includes incidents reported in Residential Facilities category*

***Unf – Unfounded complaint as determined by a police officer*