University of Maine Facilities Management

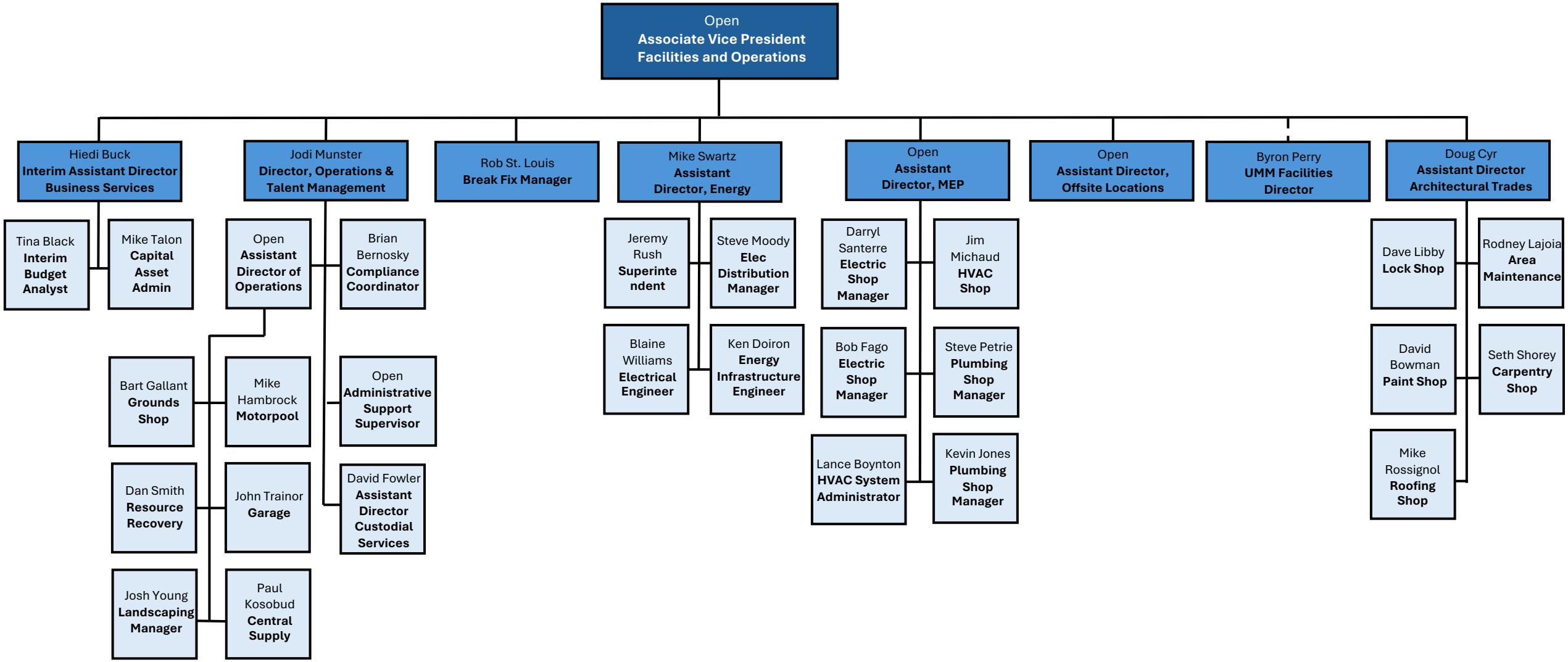

09/04/2024

University of Maine Space & Capital Management

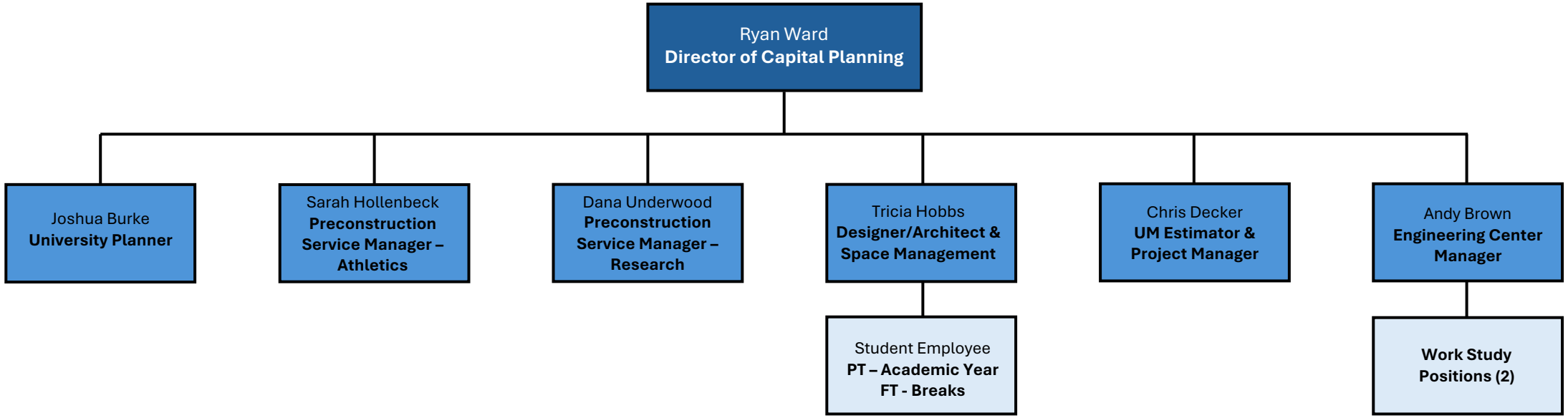

09/05/2024