

Notes:

1. Clean & Degrease
2. Break Sharp Edges
3. Verify All Dimension On Print

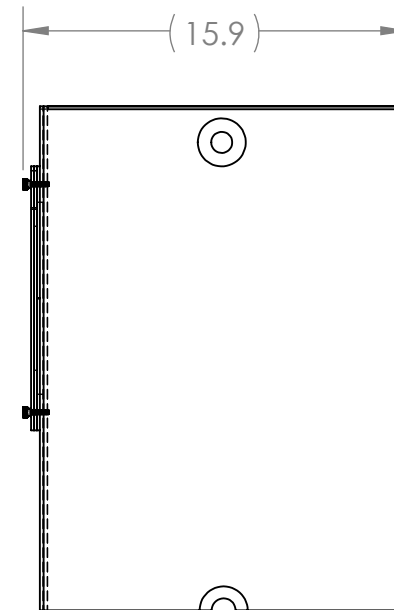
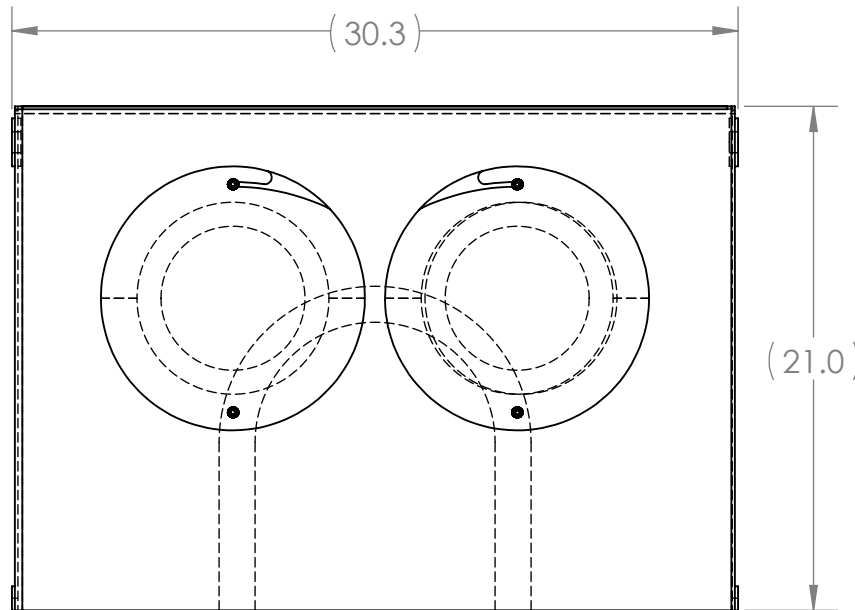
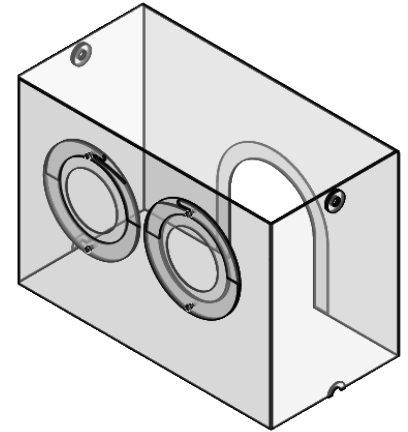

PROPRIETARY AND CONFIDENTIAL

THE INFORMATION CONTAINED IN THIS DRAWING IS THE SOLE PROPERTY OF THE AMC AND RESPECTIVE CLIENT. ANY REPRODUCTION IN PART OR AS A WHOLE WITHOUT THE WRITTEN PERMISSION OF THE AMC OR CLIENT IS PROHIBITED.

DIMENSIONS ARE IN INCHES
 TOLERANCES:
 ANGLES: $\pm 1^\circ$ WHOLE: $\pm .125$
 1PL ± 0.05 2PL ± 0.01
 3PL ± 0.005 4PL ± 0.0005
 MATERIAL:
 HARDNESS:
 FINISH:

| | NAME | DATE |
|-----------|------------------|----------|
| DRAWN | Forest Wentworth | 4/3/2020 |
| CHECKED | | |
| ENG APPR. | | |

COMMENTS:

PROJECT #: **4454-01**



University Of Maine

Advanced Manufacturing Center

| | | |
|--|---|---------------|
| DESCRIPTION: Negative Pressure Chamber | | |
| SIZE A | PART NUMBER: Negative Pressure Chamber NL Rev | REV 0 |
| SCALE: 1:8 | WEIGHT: 13.371 lb | SHEET 1 OF 10 |

- NOTE:
 1. Clean & Degrease
 2. Break Sharp Edges
 3. Verify All Dimensions On Print

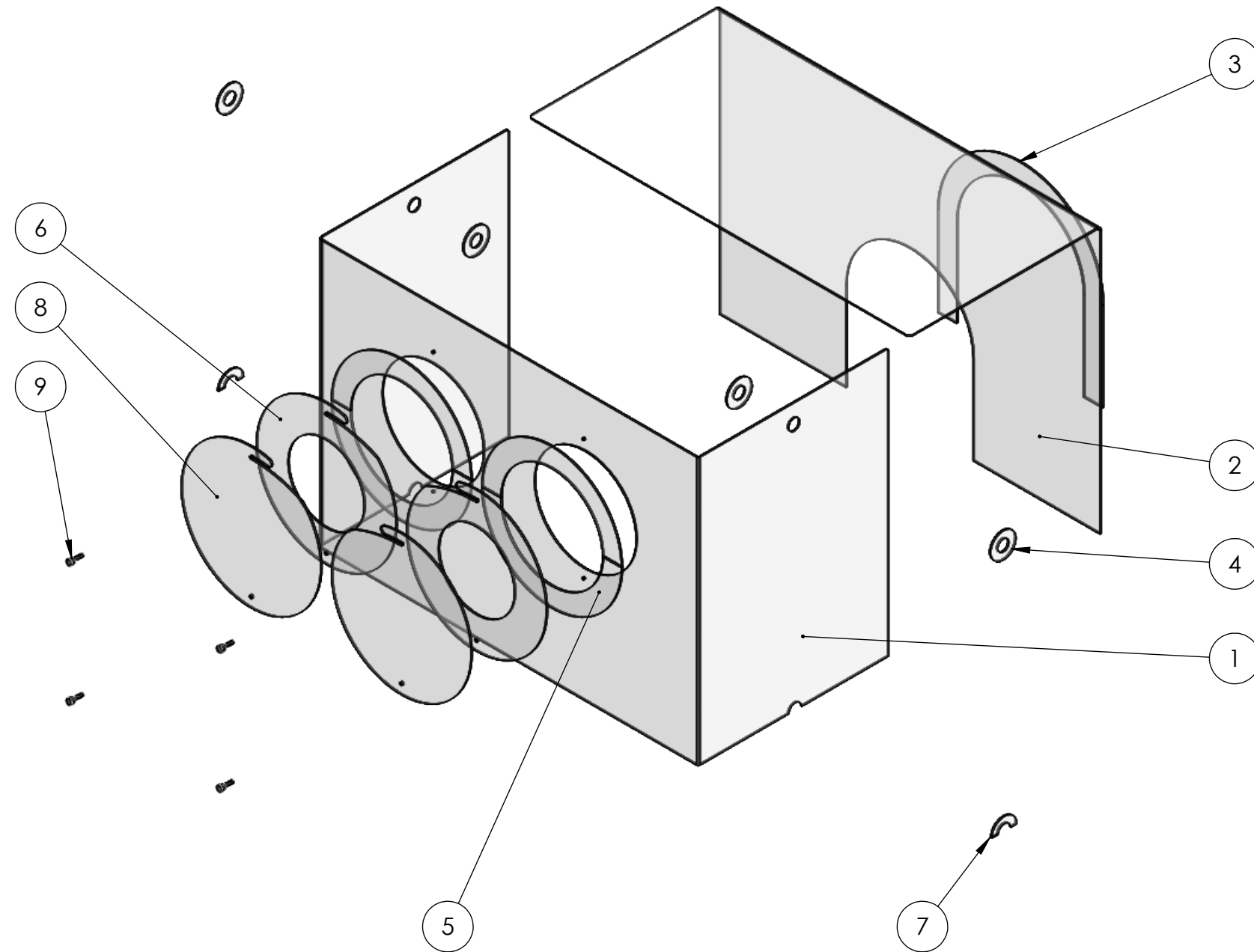

| ITEM NO. | PART NUMBER | Description | |
|----------|---------------------------|--------------------------------------|---|
| 1 | Arm Hole Panel | Arm Hole Panel | 1 |
| 2 | Neck Slot Panel | NPC Neck Slot Panel | 1 |
| 3 | Neck Slot Support Ring | Neck Support Ring | 1 |
| 4 | 22mm Hole Support Ring | 22mm Hole Support Ring | 4 |
| 5 | Arm Hole Support Rings | Arm Hole Support Rings | 4 |
| 6 | Arm Hole Adapter Ring 8-6 | Arm Hole Adapter Ring 8in to 6in DIA | 2 |
| 7 | IV Notch Support Ring | 22mm Hole Support Ring | 2 |
| 8 | Arm Hole Block Off | Arm Hole Block Off | 2 |
| 9 | 90462A520 | 10-32 x 3/4 Nylon Thumb Screew | 4 |

PROPRIETARY AND CONFIDENTIAL
 THE INFORMATION CONTAINED IN THIS DRAWING IS THE SOLE PROPERTY OF THE AMC AND RESPECTIVE CLIENT. ANY REPRODUCTION IN PART OR AS A WHOLE WITHOUT THE WRITTEN PERMISSION OF THE AMC OR CLIENT IS PROHIBITED.

DIMENSIONS ARE IN INCHES
 TOLERANCES:
 ANGLES: ± 1° WHOLE: ± .125
 1PL ±0.05 2PL ±0.01
 3PL ±0.005 4PL ±0.0005
 MATERIAL:
 HARDNESS:
 FINISH:

| | NAME | DATE |
|-----------|------------------|----------|
| DRAWN | Forest Wentworth | 4/3/2020 |
| CHECKED | | |
| ENG APPR. | | |

COMMENTS:
 PROJECT #: 4454-01

Advanced Manufacturing Center
 University Of Maine
 College of Engineering
 DESCRIPTION: Negative Pressure Chamber
 SCALE: 1:8 WEIGHT: 13.371 lb SHEET 2 OF 10
 SIZE **B** PART NUMBER: Negative Pressure Chamber NL Rev 0
 REV 0

Notes:

1. Clean & Degrease
2. Break Sharp Edges
3. Verify All Dimension On Print

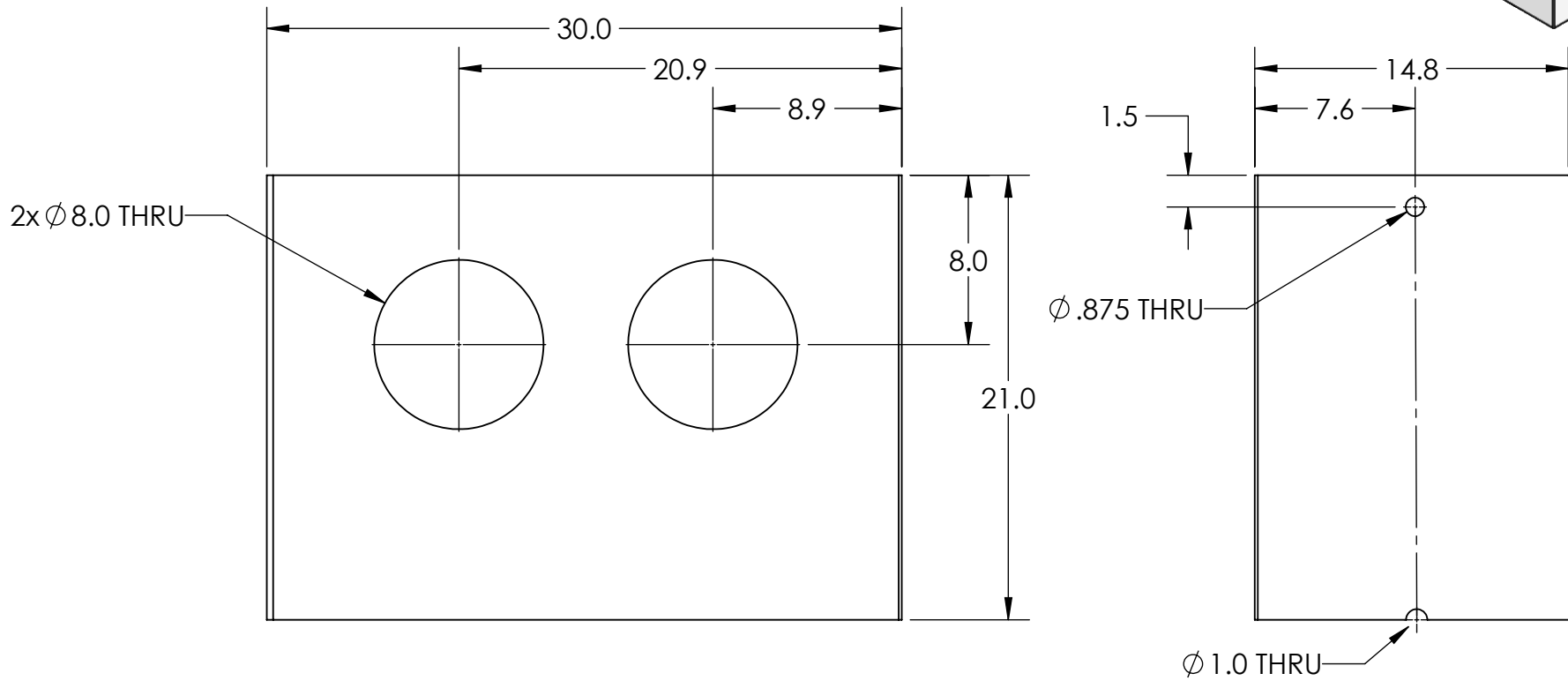
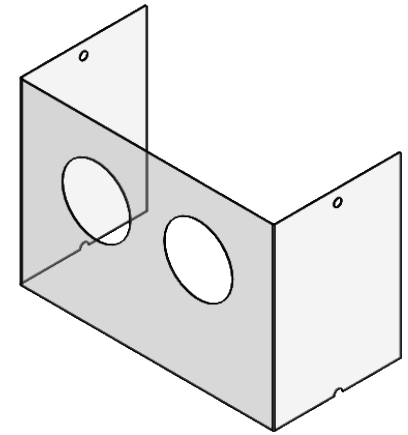

PROPRIETARY AND CONFIDENTIAL
 THE INFORMATION CONTAINED IN THIS DRAWING IS THE SOLE PROPERTY OF THE AMC AND RESPECTIVE CLIENT. ANY REPRODUCTION IN PART OR AS A WHOLE WITHOUT THE WRITTEN PERMISSION OF THE AMC OR CLIENT IS PROHIBITED.

DIMENSIONS ARE IN INCHES
 TOLERANCES:
 ANGLES: $\pm 1^\circ$ WHOLE: $\pm .125$
 1PL ± 0.05 2PL ± 0.01
 3PL ± 0.005 4PL ± 0.0005
 MATERIAL:
 HARDNESS:
 FINISH:

| | NAME | DATE |
|--------------------|------------------|----------|
| DRAWN | Forest Wentworth | 4/3/2020 |
| CHECKED | | |
| ENG APPR. | | |
| COMMENTS: | | |
| PROJECT #: 4454-01 | | |



University Of Maine
 Advanced Manufacturing Center

| | | |
|--|---|---------------|
| DESCRIPTION: Negative Pressure Chamber | | |
| SIZE A | PART NUMBER: Negative Pressure Chamber NL Rev | REV 0 |
| SCALE: 1:8 | WEIGHT: 13.371 lb | SHEET 3 OF 10 |

Notes:

1. Clean & Degrease
2. Break Sharp Edges
3. Verify All Dimension On Print

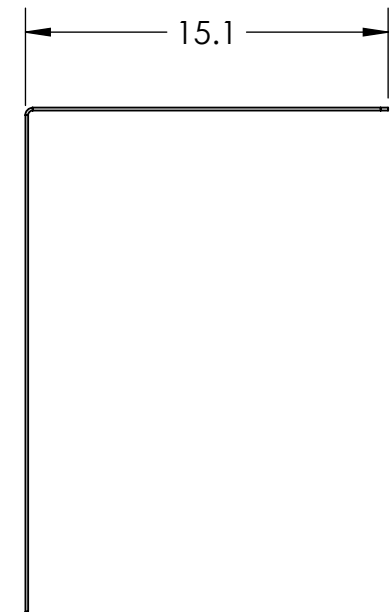
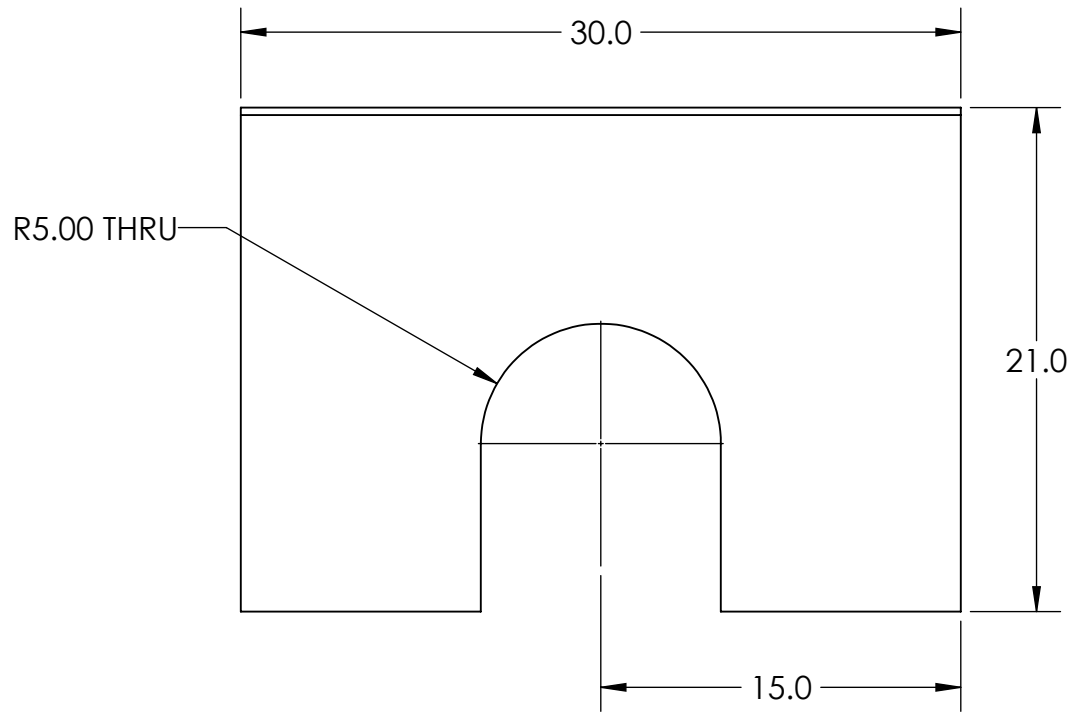
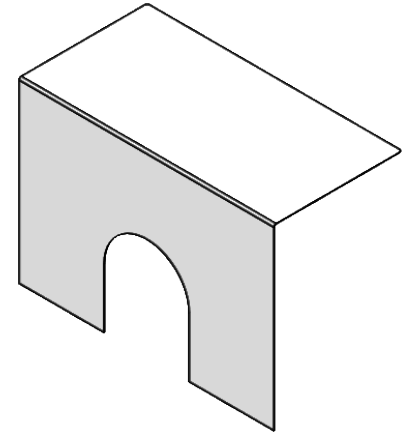

PROPRIETARY AND CONFIDENTIAL
 THE INFORMATION CONTAINED IN THIS DRAWING IS THE SOLE PROPERTY OF THE AMC AND RESPECTIVE CLIENT. ANY REPRODUCTION IN PART OR AS A WHOLE WITHOUT THE WRITTEN PERMISSION OF THE AMC OR CLIENT IS PROHIBITED.

| | |
|---|------------------------------|
| DIMENSIONS ARE IN INCHES | |
| TOLERANCES: | |
| ANGLES: $\pm 1^\circ$ WHOLE: $\pm .125$ | |
| 1PL ± 0.05 | 2PL ± 0.01 |
| 3PL ± 0.005 | 4PL ± 0.0005 |
| MATERIAL: | Acrylic (Medium-high impact) |
| HARDNESS: | N/A |
| FINISH: | N/A |

| | NAME | DATE |
|-----------|------------------|----------|
| DRAWN | Forest Wentworth | 4/3/2020 |
| CHECKED | | |
| ENG APPR. | | |

COMMENTS: .125in Thick Acrylic or Polycarbonate
 PROJECT #: **4454-01**



University Of Maine
 Advanced Manufacturing Center

| | |
|----------------------------------|------------------|
| DESCRIPTION: NPC Neck Slot Panel | |
| SIZE | REV |
| A | 0 |
| PART NUMBER: Neck Slot Panel | |
| SCALE: 1:8 | WEIGHT: 4.949 lb |
| SHEET 4 OF 10 | |

Notes:

1. Clean & Degrease
2. Break Sharp Edges
3. Verify All Dimension On Print

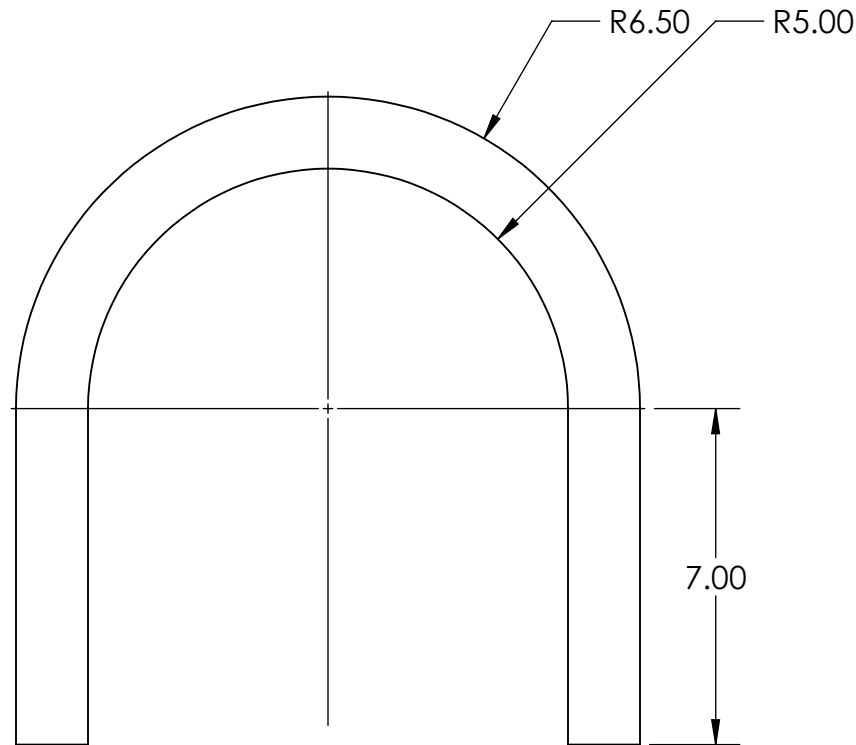
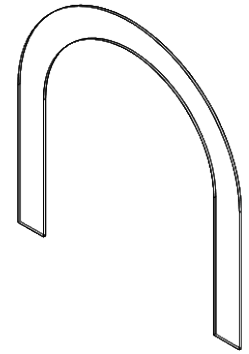

PROPRIETARY AND CONFIDENTIAL

THE INFORMATION CONTAINED IN THIS DRAWING IS THE SOLE PROPERTY OF THE AMC AND RESPECTIVE CLIENT. ANY REPRODUCTION IN PART OR AS A WHOLE WITHOUT THE WRITTEN PERMISSION OF THE AMC OR CLIENT IS PROHIBITED.

| | |
|---|------------------------------|
| DIMENSIONS ARE IN INCHES | |
| TOLERANCES: | |
| ANGLES: $\pm 1^\circ$ WHOLE: $\pm .125$ | |
| 1PL ± 0.05 | 2PL ± 0.01 |
| 3PL ± 0.005 | 4PL ± 0.0005 |
| MATERIAL: | Acrylic (Medium-high impact) |
| HARDNESS: | N/A |
| FINISH: | N/A |

| | NAME | DATE |
|-----------|------------------|------|
| DRAWN | Forest Wentworth | |
| CHECKED | | |
| ENG APPR. | | |

COMMENTS: .125in Thick Acrylic or Polycarbonate

PROJECT #: **4454-01**



University Of Maine

Advanced Manufacturing Center

| | | |
|--------------------------------|-------------------------------------|---------------|
| DESCRIPTION: Neck Support Ring | | REV 0 |
| SIZE A | PART NUMBER: Neck Slot Support Ring | |
| SCALE: 1:8 | WEIGHT: 0.261 lb | SHEET 5 OF 10 |

Notes:

1. Clean & Degrease
2. Break Sharp Edges
3. Verify All Dimension On Print

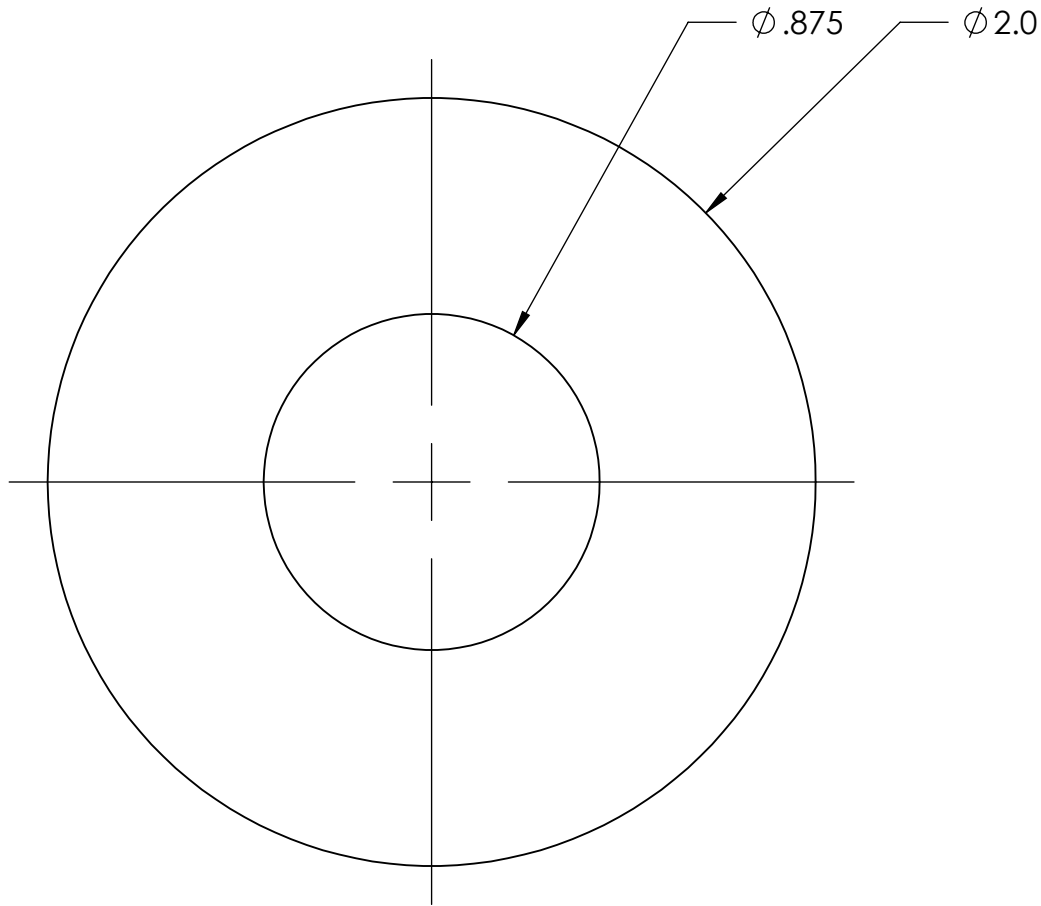
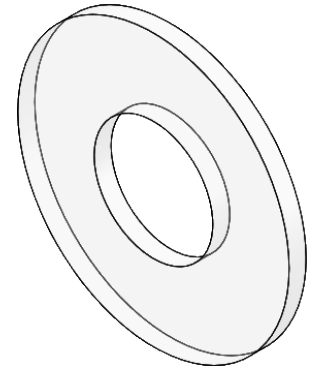

PROPRIETARY AND CONFIDENTIAL
 THE INFORMATION CONTAINED IN THIS DRAWING IS THE SOLE PROPERTY OF THE AMC AND RESPECTIVE CLIENT. ANY REPRODUCTION IN PART OR AS A WHOLE WITHOUT THE WRITTEN PERMISSION OF THE AMC OR CLIENT IS PROHIBITED.

| | |
|---|------------------------------|
| DIMENSIONS ARE IN INCHES | |
| TOLERANCES: | |
| ANGLES: $\pm 1^\circ$ WHOLE: $\pm .125$ | |
| 1PL ± 0.05 | 2PL ± 0.01 |
| 3PL ± 0.005 | 4PL ± 0.0005 |
| MATERIAL: | Acrylic (Medium-high impact) |
| HARDNESS: | N/A |
| FINISH: | N/A |

| | NAME | DATE |
|---|------------------|------|
| DRAWN | Forest Wentworth | |
| CHECKED | | |
| ENG APPR. | | |
| COMMENTS: .125in Thick Acrylic or Polycarbonate | | |
| PROJECT #: 4454-01 | | |



University Of Maine
Advanced Manufacturing Center

| | | |
|-------------------------------------|-------------------------------------|---------------|
| DESCRIPTION: 22mm Hole Support Ring | | |
| SIZE | PART NUMBER: 22mm Hole Support Ring | REV |
| A | | 0 |
| SCALE: 1:8 | WEIGHT: 0.014 lb | SHEET 6 OF 10 |

Notes:

1. Clean & Degrease
2. Break Sharp Edges
3. Verify All Dimension On Print

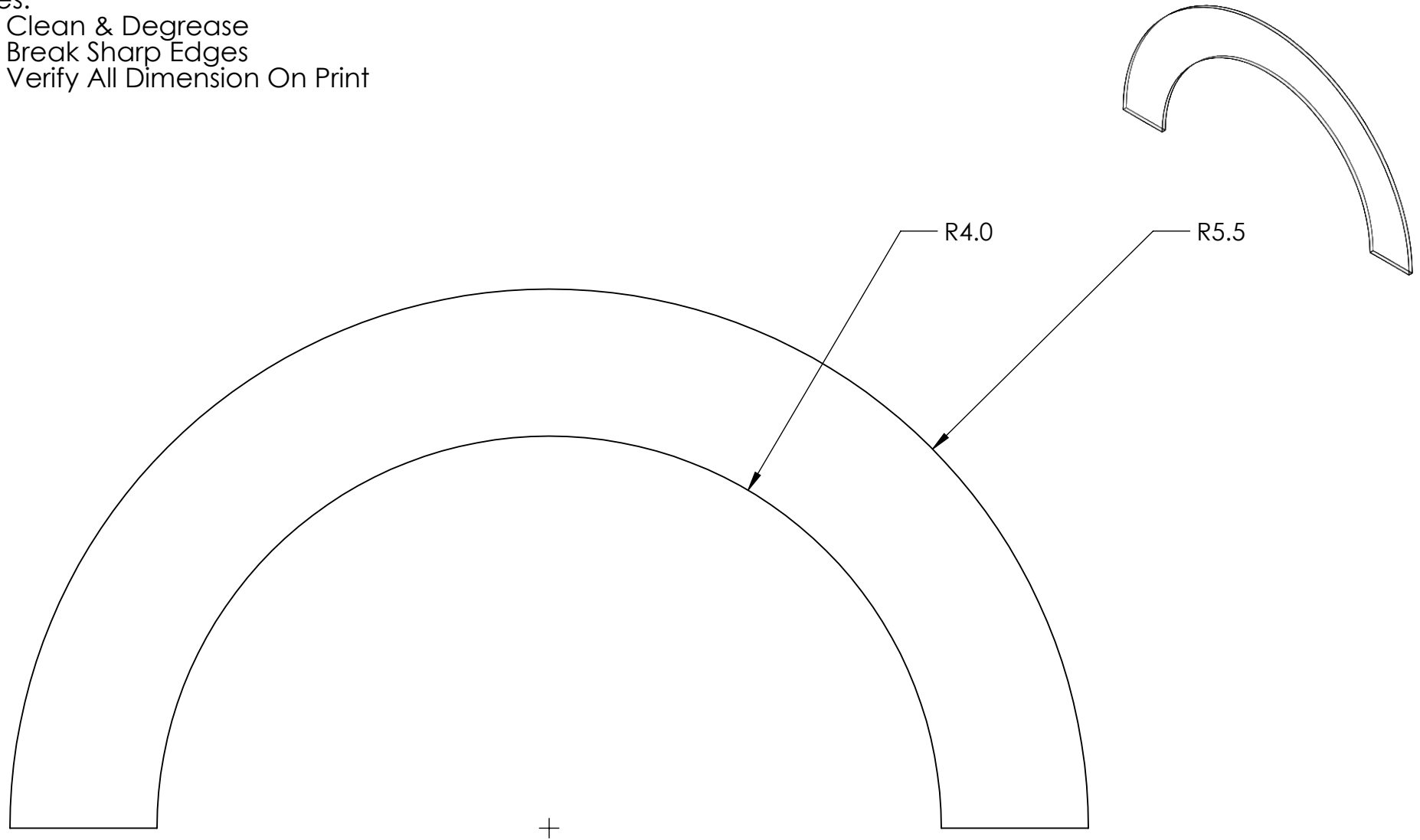

PROPRIETARY AND CONFIDENTIAL
 THE INFORMATION CONTAINED IN THIS DRAWING IS THE SOLE PROPERTY OF THE AMC AND RESPECTIVE CLIENT. ANY REPRODUCTION IN PART OR AS A WHOLE WITHOUT THE WRITTEN PERMISSION OF THE AMC OR CLIENT IS PROHIBITED.

| | |
|---|------------------------------|
| DIMENSIONS ARE IN INCHES | |
| TOLERANCES: | |
| ANGLES: $\pm 1^\circ$ WHOLE: $\pm .125$ | |
| 1PL ± 0.05 | 2PL ± 0.01 |
| 3PL ± 0.005 | 4PL ± 0.0005 |
| MATERIAL: | Acrylic (Medium-high impact) |
| HARDNESS: | N/A |
| FINISH: | N/A |

| | NAME | DATE |
|---|------------------|----------|
| DRAWN | Forest Wentworth | 4/3/2020 |
| CHECKED | | |
| ENG APPR. | | |
| COMMENTS: .125in Thick Acrylic or Polycarbonate | | |
| PROJECT #: 4454-01 | | |



University Of Maine
Advanced Manufacturing Center

| | |
|-------------------------------------|------------------|
| DESCRIPTION: Arm Hole Support Rings | |
| SIZE A | REV 0 |
| PART NUMBER: Arm Hole Support Rings | |
| SCALE: 1:8 | WEIGHT: 0.121 lb |
| SHEET 7 OF 10 | |

Notes:

1. Clean & Degrease
2. Break Sharp Edges
3. Verify All Dimension On Print

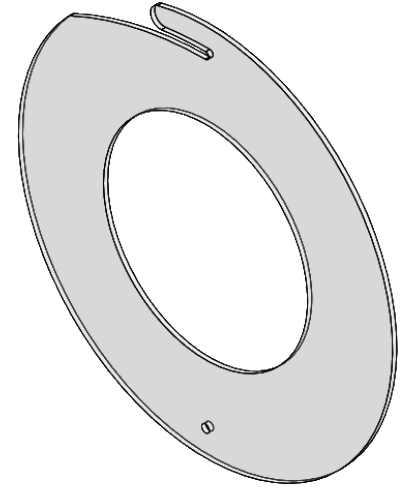
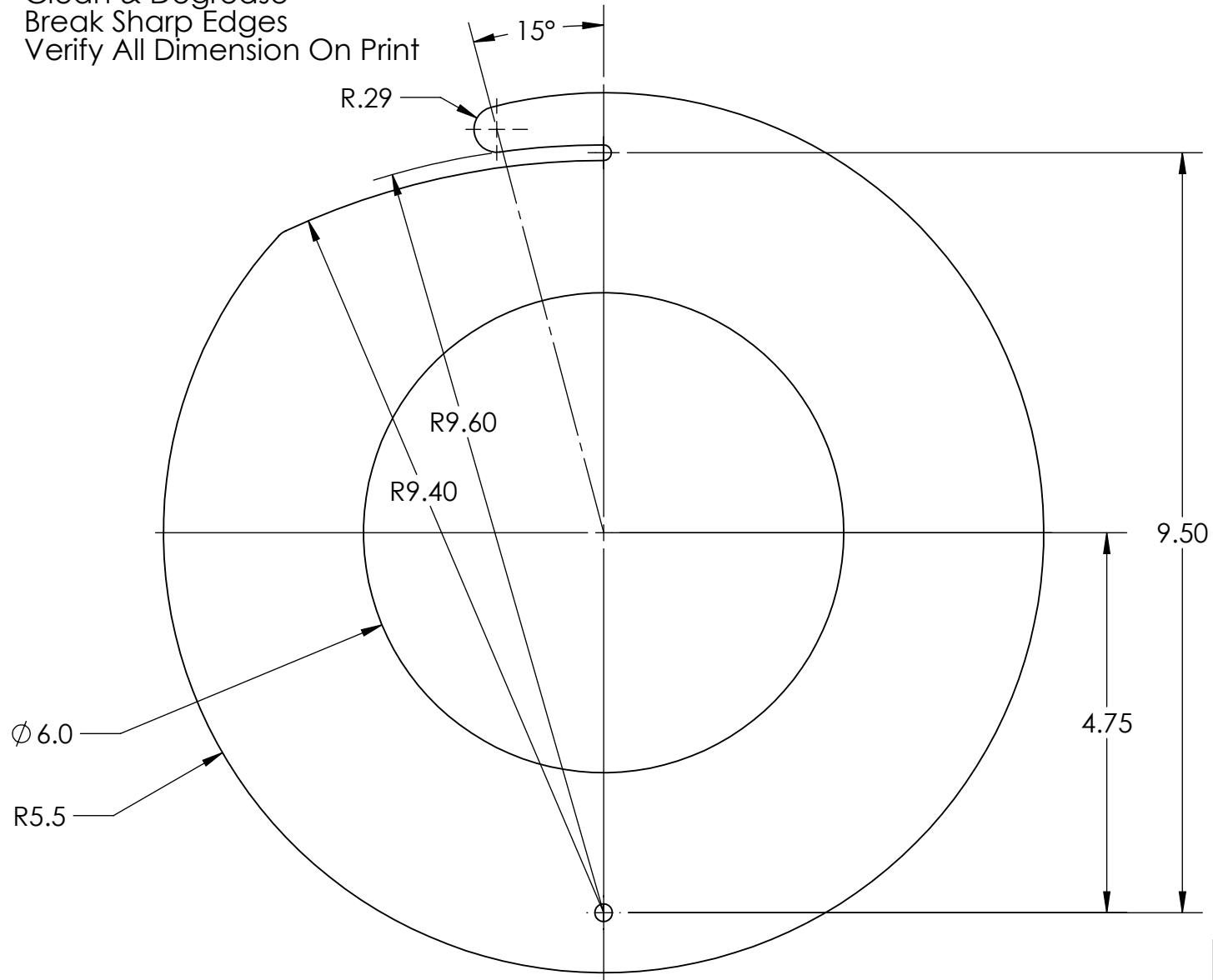

PROPRIETARY AND CONFIDENTIAL
 THE INFORMATION CONTAINED IN THIS DRAWING IS THE SOLE PROPERTY OF THE AMC AND RESPECTIVE CLIENT. ANY REPRODUCTION IN PART OR AS A WHOLE WITHOUT THE WRITTEN PERMISSION OF THE AMC OR CLIENT IS PROHIBITED.

| | |
|---|------------------------------|
| DIMENSIONS ARE IN INCHES | |
| TOLERANCES: | |
| ANGLES: $\pm 1^\circ$ WHOLE: $\pm .125$ | |
| 1PL ± 0.05 | 2PL ± 0.01 |
| 3PL ± 0.005 | 4PL ± 0.0005 |
| MATERIAL: | Acrylic (Medium-high impact) |
| HARDNESS: | N/A |
| FINISH: | N/A |

| | NAME | DATE |
|-----------|------------------|----------|
| DRAWN | Forest Wentworth | 4/3/2020 |
| CHECKED | | |
| ENG APPR. | | |

COMMENTS: .125in Thick Acrylic or Polycarbonate
 PROJECT #: **4454-01**



University Of Maine
Advanced Manufacturing Center

| | |
|---|------------------|
| DESCRIPTION: Arm Hole Adapter Ring 8in to 6in DIA | |
| SIZE | REV |
| A | 0 |
| PART NUMBER: Arm Hole Adapter Ring 8-6 | |
| SCALE: 1:8 | WEIGHT: 0.354 lb |
| SHEET 8 OF 10 | |

Notes:

1. Clean & Degrease
2. Break Sharp Edges
3. Verify All Dimension On Print

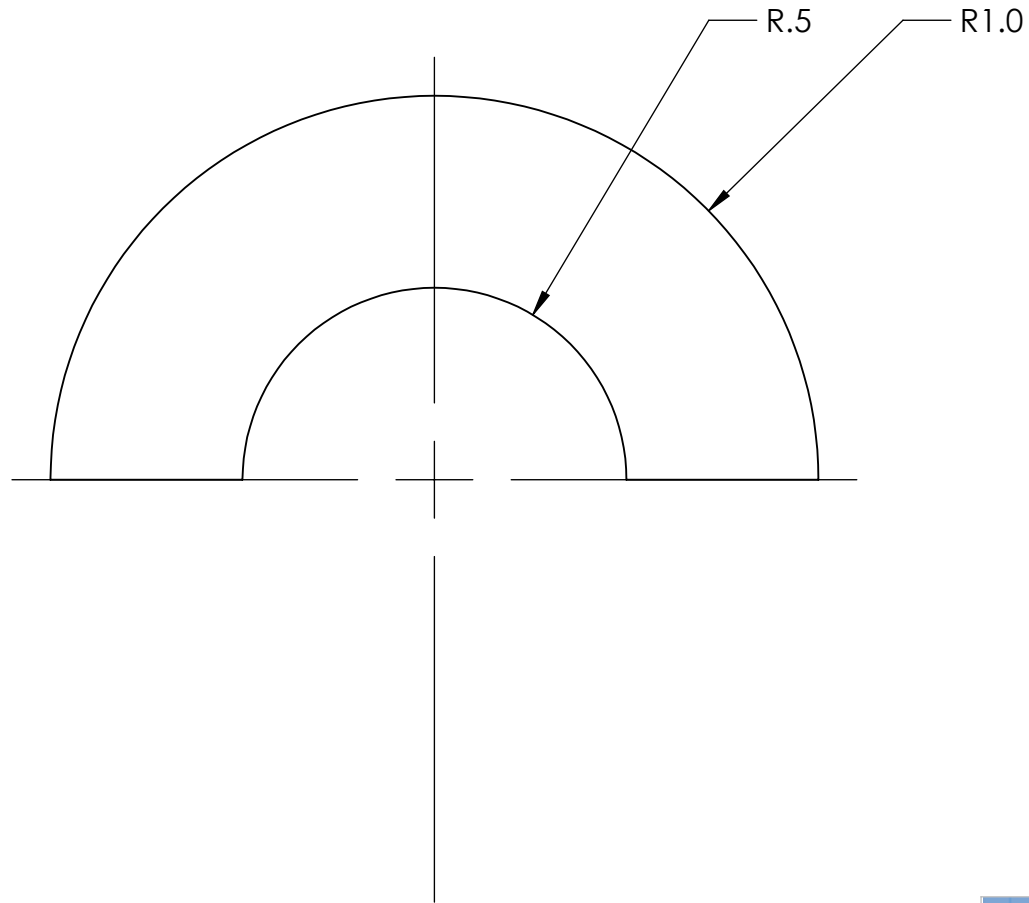
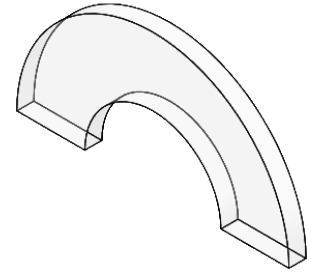

PROPRIETARY AND CONFIDENTIAL
 THE INFORMATION CONTAINED IN THIS DRAWING IS THE SOLE PROPERTY OF THE AMC AND RESPECTIVE CLIENT. ANY REPRODUCTION IN PART OR AS A WHOLE WITHOUT THE WRITTEN PERMISSION OF THE AMC OR CLIENT IS PROHIBITED.

| | |
|---|------------------------------|
| DIMENSIONS ARE IN INCHES | |
| TOLERANCES: | |
| ANGLES: $\pm 1^\circ$ WHOLE: $\pm .125$ | |
| 1PL ± 0.05 | 2PL ± 0.01 |
| 3PL ± 0.005 | 4PL ± 0.0005 |
| MATERIAL: | Acrylic (Medium-high impact) |
| HARDNESS: | N/A |
| FINISH: | N/A |

| | NAME | DATE |
|-----------|------------------|----------|
| DRAWN | Forest Wentworth | 4/3/2020 |
| CHECKED | | |
| ENG APPR. | | |

COMMENTS: .125in Thick Acrylic or Polycarbonate

PROJECT #: **4454-01**



University Of Maine

Advanced Manufacturing Center

| | |
|-------------------------------------|------------------|
| DESCRIPTION: 22mm Hole Support Ring | |
| SIZE | REV |
| A | 0 |
| PART NUMBER: IV Notch Support Ring | |
| SCALE: 1:8 | WEIGHT: 0.006 lb |
| SHEET 9 OF 10 | |

Notes:

1. Clean & Degrease
2. Break Sharp Edges
3. Verify All Dimension On Print

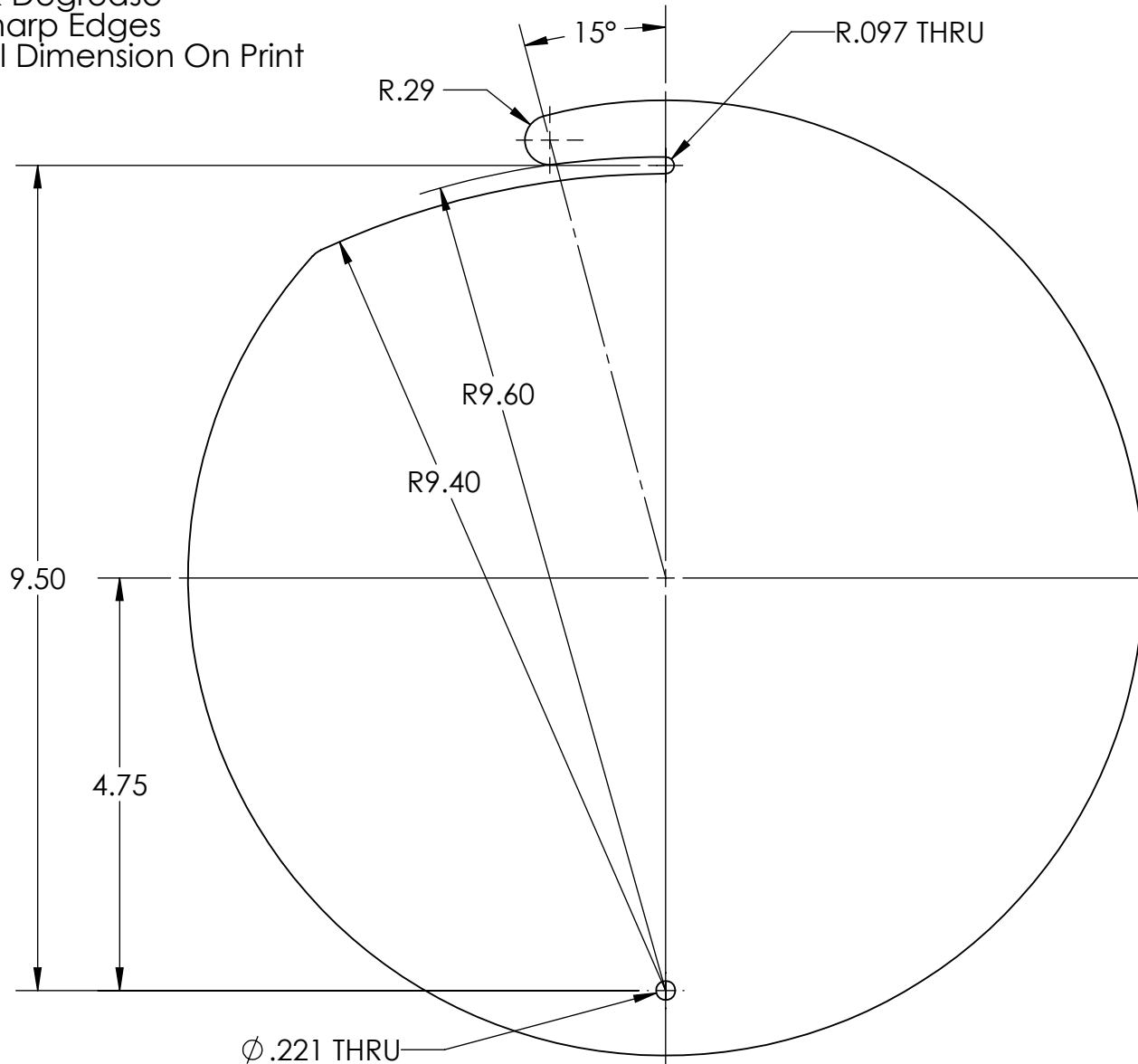

PROPRIETARY AND CONFIDENTIAL
 THE INFORMATION CONTAINED IN THIS DRAWING IS THE SOLE PROPERTY OF THE AMC AND RESPECTIVE CLIENT. ANY REPRODUCTION IN PART OR AS A WHOLE WITHOUT THE WRITTEN PERMISSION OF THE AMC OR CLIENT IS PROHIBITED.

| | |
|---|------------------------------|
| DIMENSIONS ARE IN INCHES | |
| TOLERANCES: | |
| ANGLES: $\pm 1^\circ$ WHOLE: $\pm .125$ | |
| 1PL ± 0.05 | 2PL ± 0.01 |
| 3PL ± 0.005 | 4PL ± 0.0005 |
| MATERIAL: | Acrylic (Medium-high impact) |
| HARDNESS: | N/A |
| FINISH: | N/A |

| | NAME | DATE |
|-----------|------------------|----------|
| DRAWN | Forest Wentworth | 4/3/2020 |
| CHECKED | | |
| ENG APPR. | | |

COMMENTS: .125in Thick Acrylic or Polycarbonate

PROJECT #: **4454-01**



University Of Maine

Advanced Manufacturing Center

| | |
|---------------------------------|------------------|
| DESCRIPTION: Arm Hole Block Off | |
| SIZE | REV |
| A | 0 |
| PART NUMBER: Arm Hole Block Off | |
| SCALE: 1:8 | WEIGHT: 0.507 lb |
| SHEET 10 OF 10 | |